



## PATIENT

Ms. Pretty Czarniak

## SPECIES

Feline

## BREED

Domestic Shorthair

## SEX

Spayed female

## AGE

15 years

## WEIGHT

6.6 lbs

## INTERPRETED BY

Remo Lobetti, BVSc,  
MMedVet (Med),  
PhD, Dipl. ECVIM

## IMAGING PERFORMED BY

Brandi Kurzowski

## HOSPITAL NAME

Corfu VC

## REFERRING VET

Dr. Beatty

## INVOICE

70913

## DATE

1/26/26

## PRESENTING CLINICAL SIGNS

- P presented today for diarrhea and decreased appetite- has been on metronidazole since 1/17/26. P had elevated BUN (43mg/dL) March 2025 and o has been giving SQ fluids and B12 injections at home since. B12 injection administered while p here today.
- 1/26/26 UA- NSF, USG 1.024, pH 6 Renal panel (CREA, BUN, PHOS)- WNL

## ULTRASONOGRAPHIC EXAMINATION OF THE ABDOMEN

### *Urinary System*

The urinary bladder is full with a normal thickness and smooth appearance of the wall. Normal anechoic urine with no sediment or uroliths evident.

Normal appearance of the trigone area, proximal urethra, and iliac blood vessels.

Normal appearance and size of the iliac lymph nodes. Ureters not visualized, which can be considered a normal finding.

Normal renal size (left measured 3.1 cm, right measured 3.4 cm), architecture, echogenic appearance, cortico-medullary differentiation, which maintains a 1:3 cortex to medulla ratio, pelvis, and capsule. No infarcts, mineralization or renoliths evident. Normal color flow pattern is evident in both kidneys.

### *Adrenal Glands*

The left adrenal gland is normal in shape, echogenic appearance, size, position, and appearance of the visible peri-adrenal vasculature. Left adrenal gland measured 0.84 cm in length x 0.25 cm in width. The right adrenal gland was not clearly visualized, but appears to be of normal shape, echogenic appearance and size.

### *Spleen*

Normal size and echogenic appearance. Smooth homogenous parenchyma and regular curvilinear capsule. Normal volume of the splenic vasculature without any overt congestion or thrombosis evident. No inflammatory, neoplastic, infarction, or infiltrative changes evident. The spleen measured 0.5 cm in width.

### *Liver*

Normal size, echogenic appearance, portal markings, and regular curvilinear capsule. No nodules evident. Irregular, cystic mass on the caudal aspect of the left lobe measuring 1.4 x 2.1 cm in size. No additional masses are evident. Normal appearance of the hepatic and portal vasculature.



## PATIENT

Ms. Pretty Czarniak

## SPECIES

Feline

## BREED

Domestic Shorthair

## SEX

Spayed female

## AGE

15 years

## WEIGHT

6.6 lbs

## INTERPRETED BY

Remo Lobetti, BVSc,  
MMedVet (Med),  
PhD, Dipl. ECVIM

## IMAGING PERFORMED BY

Brandi Kurzowski

## HOSPITAL NAME

Corfu VC

## REFERRING VET

Dr. Beatty

## INVOICE

70913

## DATE

1/26/26

## ***Gallbladder***

The gallbladder is full containing normal anechoic bile. Normal thickness and echogenic appearance of the wall. Normal size and appearance of the cystic and common bile duct.

## ***Gastrointestinal***

Normal appearance of the stomach, duodenum, small intestine, ileo-cecal junction, and colon with no loss of layering, 1:3 muscularis to mucosa ratio, normal wall thickness and peristaltic activity, and no distension of the lumen. A moderate amount of ingesta is present in the stomach. A large amount of chyme was present within the small intestine.

## ***Pancreas***

The visible sections of the pancreas are of normal size and echogenic appearance with a regular capsule. Normal echogenic appearance of the mesentery and fat surrounding the pancreas.

## ***Free Abdomen***

Normal mesenteric lymph nodes.

No ascites evident.

## **ULTRASONOGRAPHIC FINDINGS**

- Hepatic cystadenoma.

## **INTERPRETATION OF THE FINDINGS & FURTHER RECOMMENDATIONS**

Cystadenoma can be considered an incidental finding.

On this ultrasound there is no obvious etiology for the presenting clinical signs. With the presenting clinical signs differential diagnosis to be considered would be dietary indiscretion and secondary to the Metronidazole.

Symptomatic management would be indicated such as feeding small frequent meals of a low-fat intestinal type diet and the use of intestinal absorbents/protectants.



## PATIENT

Ms. Pretty Czarniak

## SPECIES

Feline

## BREED

Domestic Shorthair

## SEX

Spayed female

## AGE

15 years

## WEIGHT

6.6 lbs

## INTERPRETED BY

Remo Lobetti, BVSc,  
MMedVet (Med),  
PhD, Dipl. ECVIM

## IMAGING PERFORMED BY

Brandi Kurzowski

## HOSPITAL NAME

Corfu VC

## REFERRING VET

Dr. Beatty

## INVOICE

70913

## DATE

1/26/26

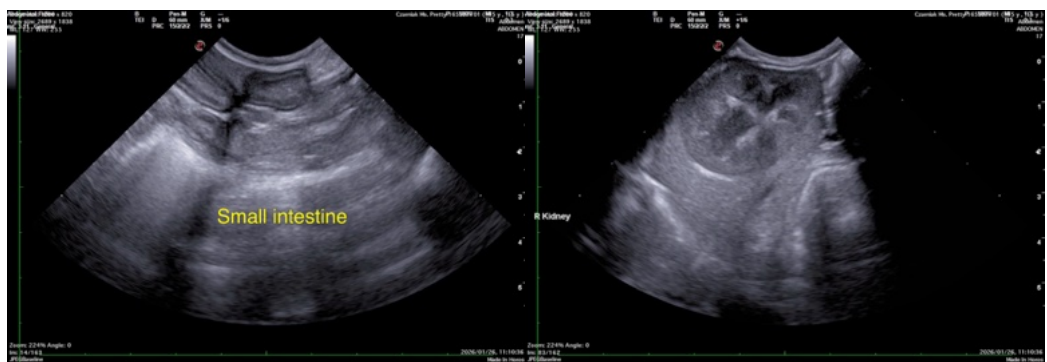
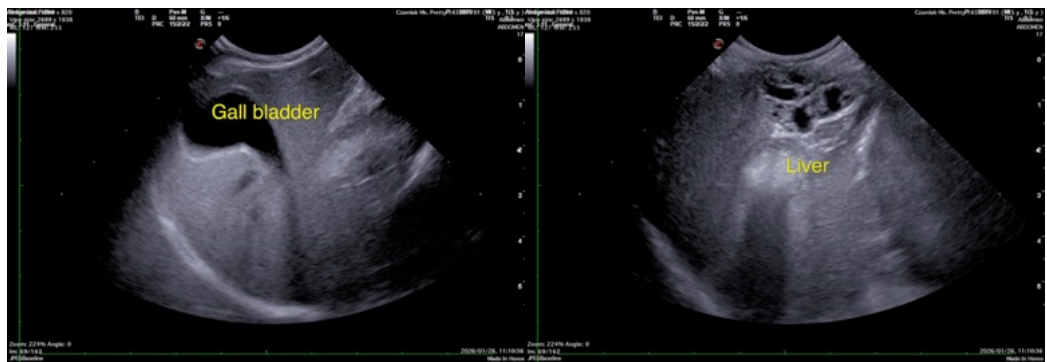
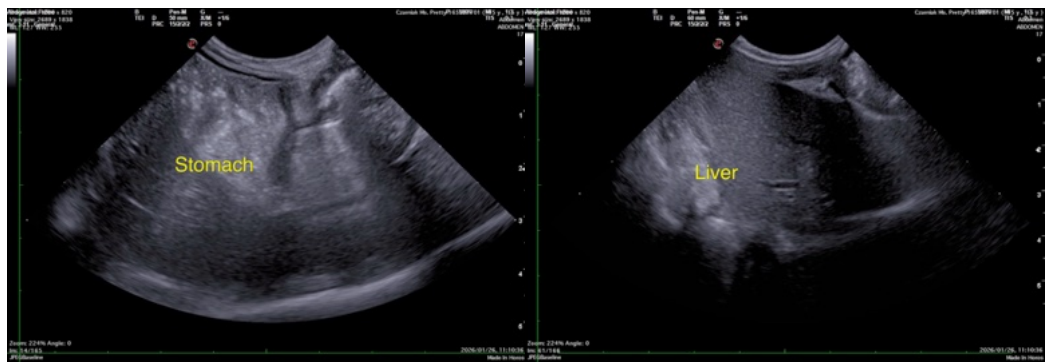
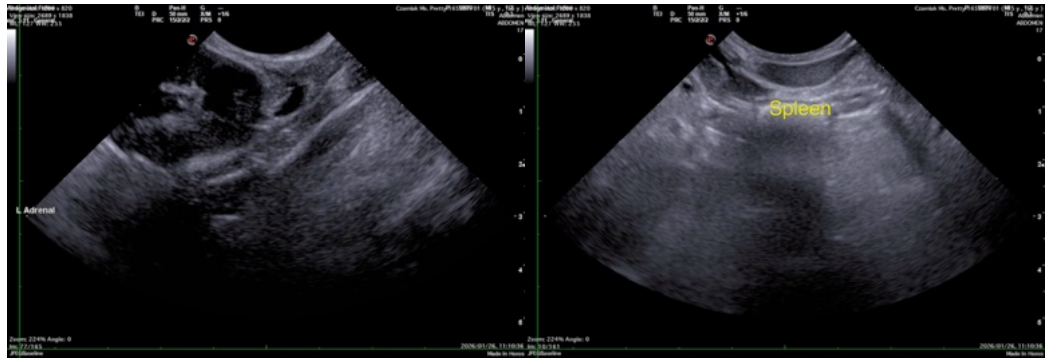



## PATIENT

Ms. Pretty Czarniak

## SPECIES

Feline

## BREED

Domestic Shorthair

## SEX

Spayed female

## AGE

15 years

## WEIGHT

6.6 lbs

## INTERPRETED BY

Remo Lobetti, BVSc,  
MMedVet (Med),  
PhD, Dipl. ECVIM

## IMAGING PERFORMED BY

Brandi Kurzowski

## HOSPITAL NAME

Corfu VC

## REFERRING VET

Dr. Beatty

## INVOICE

70913

## DATE

1/26/26

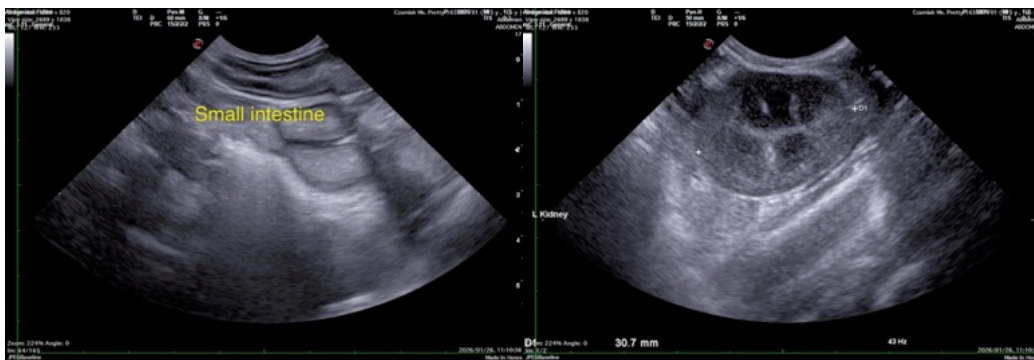

The information and recommendations provided are based on the images presented by the referring veterinarian/sonographer. No evaluation can be communicated regarding pathology that was not visible in the image/video clips provided.

Thank you for this referral. If the clinical or image interpretation does not parallel your findings or if I can be of any further assistance please contact me.

Remo Lobetti, BVSc, MMedVet (Med), PhD, Dipl. ECVIM (Internal Medicine)

[info@sonopath.com](mailto:info@sonopath.com)