



PATIENT

Coco McCracken

SPECIES

Canine

BREED

Chihuahua Mix

SEX

Neutered male

AGE

14 years

WEIGHT

8.5 lbs

INTERPRETED BY

Remo Lobetti, BVSc,
MMedVet (Med),
PhD, Dipl. ECVIM

IMAGING PERFORMED BY

Dr. Jessica Boudreaux
Milligan

HOSPITAL NAME

Dockside VI

REFERRING VET

Dr. Fogelberg

INVOICE

70912

DATE

1/26/26

PRESENTING CLINICAL SIGNS

- History of elevated ALP, ALT. Cushing's negative Nov 2025, values much higher this year (1586, 1341 respectively). Pet ADR overall and hyporexic. Currently taking Pimobendan 1.25mg q12hr, benazepril 2.5mg q24hrs. Stage 2 dental performed June 2025.
- 1-16-26: ALKP 1586, ALT 1341. 6-9-25: ALP 182, remainder of chem WNL. CBC WNL.

ULTRASONOGRAPHIC EXAMINATION OF THE ABDOMEN

Urinary System

The urinary bladder is full with a normal thickness and smooth appearance of the wall. Normal anechoic urine with no sediment or uroliths evident.

Normal appearance of the trigone area, proximal urethra, and iliac blood vessels.

Normal appearance and size of the iliac lymph nodes. Ureters not visualized, which can be considered a normal finding.

Normal renal size (left measured 4.0 cm, right measured 4.1 cm), architecture, echogenic appearance, cortico-medullary differentiation, which maintains a 1:3 cortex to medulla ratio, pelvis, and capsule. No infarcts, mineralization or renoliths evident. Normal color flow pattern is noted in both kidneys.

The prostate is small and hypoechogenic and measured 0.8 cm in width.

Adrenal Glands

Normal shape, echogenic appearance, size, position, and appearance of the visible peri-adrenal vasculature. Left adrenal gland measured 0.48 cm and 0.57 cm in width. The right adrenal gland measured 0.55 cm in width.

Spleen

Normal size and echogenic appearance. Smooth homogenous parenchyma and regular curvilinear capsule. Normal volume of the splenic vasculature without any overt congestion or thrombosis evident. Incidental myelolipomas are present. No inflammatory, neoplastic, infarction, or infiltrative changes evident. The spleen measured 1.1 cm in width.

Liver

Normal size with a diffuse increased echogenic and coarse appearance, prominent portal markings, and regular curvilinear capsule. No nodules or masses evident. Normal appearance of the hepatic and portal vasculature.

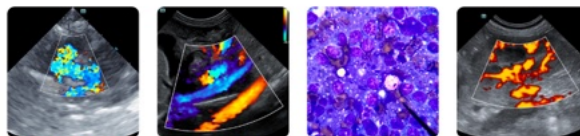

PATIENT

Coco McCracken

SPECIES

Canine

BREED

Chihuahua Mix

SEX

Neutered male

AGE

14 years

WEIGHT

8.5 lbs

INTERPRETED BY

Remo Lobetti, BVSc,
MMedVet (Med),
PhD, Dipl. ECVIM

IMAGING PERFORMED BY

Dr. Jessica Boudreaux
Milligan

HOSPITAL NAME

Dockside VI

REFERRING VET

Dr. Fogelberg

INVOICE

70912

DATE

1/26/26

Gallbladder

The gallbladder is full almost distended containing a moderate amount of non-adhered, hyperechogenic sediment. Normal thickness and echogenic appearance of the wall. Normal size and appearance of the cystic and common bile duct.

Gastrointestinal

Normal appearance of the stomach, duodenum, small intestine, ileo-cecal junction, and colon with no loss of layering, 1:3 muscularis to mucosa ratio, normal wall thickness and peristaltic activity, and no distension of the lumen. Fecal material is present within the colon.

Pancreas

The visible sections of the pancreas are of normal size and echogenic appearance with a regular capsule. Normal echogenic appearance of the mesentery and fat surrounding the pancreas.

Free Abdomen

Normal mesenteric lymph nodes.

No ascites evident.

ULTRASONOGRAPHIC FINDINGS

- Hepatopathy.
- Gallbladder sediment.

INTERPRETATION OF THE FINDINGS & FURTHER RECOMMENDATIONS

Etiologies for the hepatopathy would be reactive hyperplasia, early nodular hyperplasia, vacuolar and metabolic with hepatitis and infiltrative neoplasia a less likely differential diagnosis.

Although the gallbladder sediment can be considered an incidental finding, with the presenting clinical signs, emerging mucocele and low-grade cholecystitis should be considered.

Further assessment would be FNA cytology of the liver and cholecentesis for culture and cytology.

A tru cut or wedge biopsy of the liver may be required for a final etiological diagnosis.

Specific therapy would be dependent on an etiological diagnosis.

Symptomatic management of the hepatopathy and the gallbladder that can be considered would be the use of Ursodiol with regular monitoring of liver enzyme activity.



PATIENT

Coco McCracken

SPECIES

Canine

BREED

Chihuahua Mix

SEX

Neutered male

AGE

14 years

WEIGHT

8.5 lbs

INTERPRETED BY

Remo Lobetti, BVSc,
MMedVet (Med),
PhD, Dipl. ECVIM

IMAGING PERFORMED BY

Dr. Jessica Boudreaux
Milligan

HOSPITAL NAME

Dockside VI

REFERRING VET

Dr. Fogelberg

INVOICE

70912

DATE

1/26/26

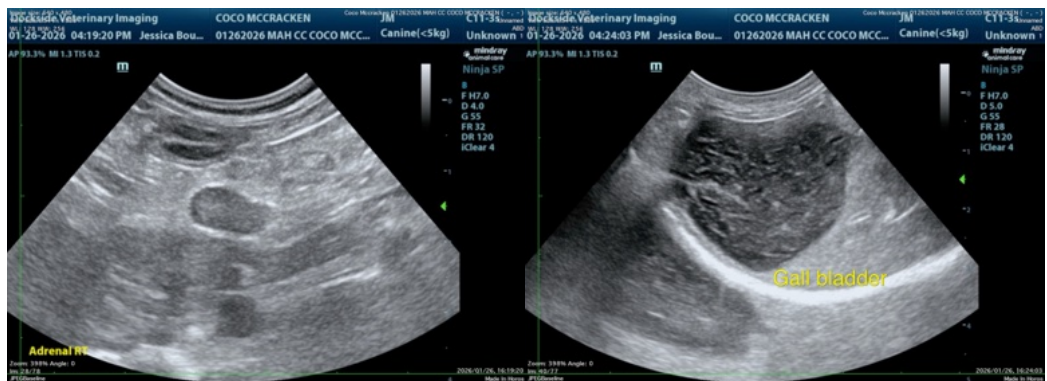
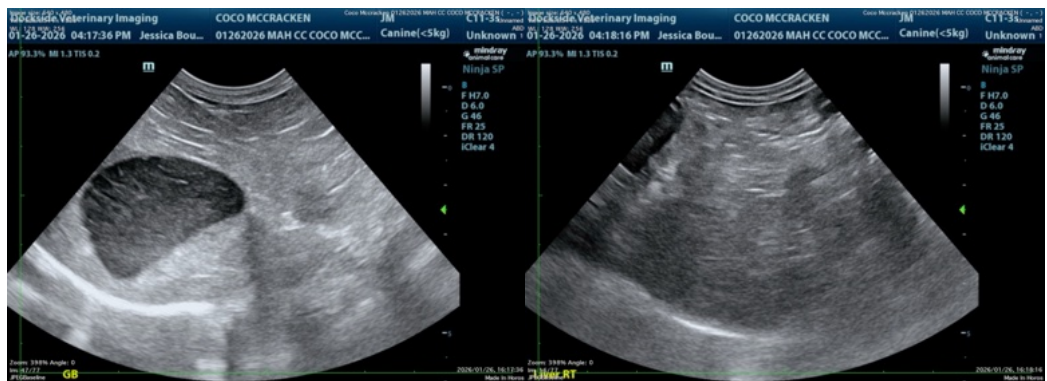
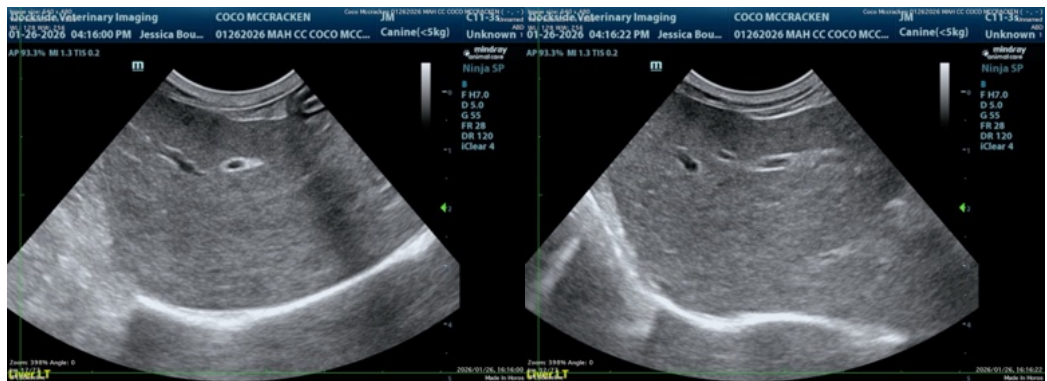
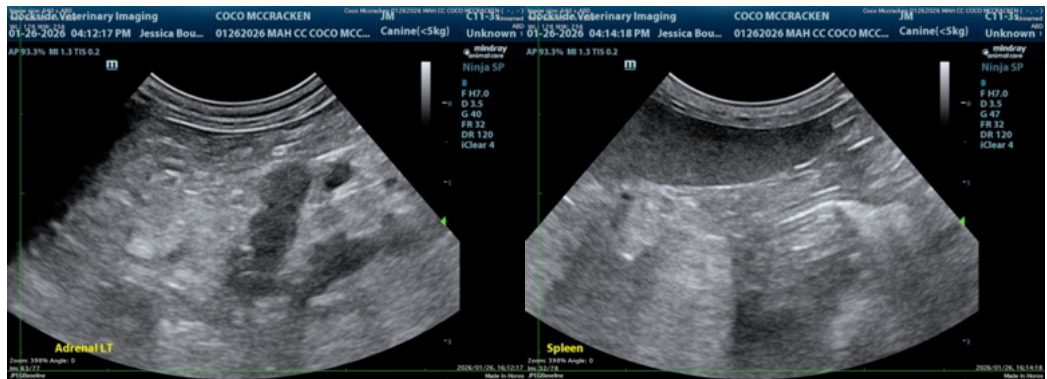



PATIENT

Coco McCracken

SPECIES

Canine

BREED

Chihuahua Mix

SEX

Neutered male

AGE

14 years

WEIGHT

8.5 lbs

INTERPRETED BY

Remo Lobetti, BVSc,
MMedVet (Med),
PhD, Dipl. ECVIM

IMAGING PERFORMED BY

Dr. Jessica Boudreaux
Milligan

HOSPITAL NAME

Dockside VI

REFERRING VET

Dr. Fogelberg

INVOICE

70912

DATE

1/26/26

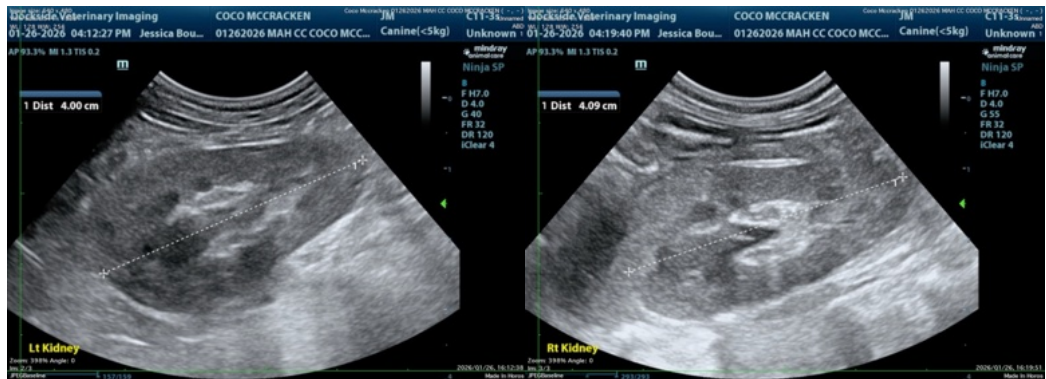

The information and recommendations provided are based on the images presented by the referring veterinarian/sonographer. No evaluation can be communicated regarding pathology that was not visible in the image/video clips provided.

Thank you for this referral. If the clinical or image interpretation does not parallel your findings or if I can be of any further assistance please contact me.

Remo Lobetti, BVSc, MMedVet (Med), PhD, Dipl. ECVIM (Internal Medicine)

info@sonopath.com