



PATIENT

Charlie Weaver

SPECIES

Canine

BREED

Standard Poodle

SEX

Male

AGE

4 years

WEIGHT

80 lbs

INTERPRETED BY

Remo Lobetti, BVSc,
MMedVet (Med),
PhD, Dipl. ECVIM

IMAGING PERFORMED BY

Brandi Barry

HOSPITAL NAME

Bluegrass AH

REFERRING VET

Dr. Disney

INVOICE

70914

DATE

1/26/26

PRESENTING CLINICAL SIGNS

- P has a history of suspect IMT and intermittent vomiting. Thrombocytopenia has responded to prednisone and doxycycline in the past but recently has seemed to have relapsed. P is UTD on vaccines, on Proheart 12 and Bravecto
- No abnormal PE results, but thrombocytopenia (66,000) on CBC. Chemistry panel normal. P has had occasional vomiting in the past week

ULTRASONOGRAPHIC EXAMINATION OF THE ABDOMEN

Urinary System

The urinary bladder is full with a normal thickness and smooth appearance of the wall. Normal anechoic urine with no sediment or uroliths evident.

Normal appearance of the trigone area, proximal urethra, and iliac blood vessels.

Normal appearance and size of the iliac lymph nodes. Ureters not visualized, which can be considered a normal finding.

Normal renal size (left measured 6.9 cm, right measured 7.4 cm), architecture, echogenic appearance, cortico-medullary differentiation, which maintains a 1:3 cortex to medulla ratio, pelvis, and capsule. No infarcts, mineralization or renoliths evident. Normal color flow pattern is evident in both kidneys.

The prostate is normal in size and appearance.

Adrenal Glands

The adrenal glands are small in size, but maintained a normal shape, echogenic appearance, position and appearance of the visible peri-adrenal vasculature. Left adrenal gland measured 0.34 cm and 0.39 cm in width. The right adrenal gland measured 0.33 cm and 0.4 cm in width.

Spleen

Normal size and echogenic appearance. Smooth homogenous parenchyma and regular curvilinear capsule. Normal volume of the splenic vasculature without any overt congestion or thrombosis evident. Focal, hypoechogenic, non-vascularized nodule is noted in the body of the spleen measuring 0.4 x 1.5 cm in size. The spleen measures 1.7 cm in width.

Liver

Normal size, echogenic appearance, portal markings, and regular curvilinear capsule. No nodules or masses evident. Normal appearance of the hepatic and portal vasculature.



PATIENT

Charlie Weaver

SPECIES

Canine

BREED

Standard Poodle

SEX

Male

AGE

4 years

WEIGHT

80 lbs

INTERPRETED BY

Remo Lobetti, BVSc,
MMedVet (Med),
PhD, Dipl. ECVIM

IMAGING PERFORMED BY

Brandi Barry

HOSPITAL NAME

Bluegrass AH

REFERRING VET

Dr. Disney

INVOICE

70914

DATE

1/26/26

Gallbladder

The gallbladder is full containing normal anechoic bile. Normal thickness and echogenic appearance of the wall. Normal size and appearance of the cystic and common bile duct.

Gastrointestinal

Normal appearance of the stomach, duodenum, small intestine, ileo-cecal junction, and colon with no loss of layering, 1:3 muscularis to mucosa ratio, normal wall thickness and peristaltic activity, and no distension of the lumen. A moderate amount of fluid is present in the stomach.

Pancreas

The visible sections of the pancreas are of normal size and echogenic appearance with a regular capsule. Normal echogenic appearance of the mesentery and fat surrounding the pancreas.

Free Abdomen

Normal mesenteric lymph nodes.

No ascites evident.

ULTRASONOGRAPHIC FINDINGS

- Splenic nodule.
- Bilaterally small adrenal glands.
- Fluid within the stomach.

INTERPRETATION OF THE FINDINGS & FURTHER RECOMMENDATIONS

The likely etiologies for the splenic nodule would be reactive hyperplasia/extramedullary hematopoiesis and hematoma with granuloma and emerging neoplasia a less likely differential diagnosis.

The small adrenal glands can be attributed to the prednisolone therapy.

Although the fluid present in the stomach may merely be an incidental finding, underlying gastritis or ulcerative disease needs to be considered.

Further assessment of the splenic nodule that could be considered would be three view thoracic radiographs, echocardiography to evaluate the right atrium and right auricle and FNA cytology.

An alternative approach would be regular ultrasound monitoring and if there is any progressive enlargement or bulging of the overlying capsule noted, then splenectomy should be considered.

On this ultrasound there is no obvious etiology for the immune mediated thrombocytopenia.

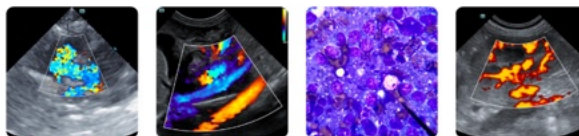

PATIENT

Charlie Weaver

SPECIES

Canine

BREED

Standard Poodle

SEX

Male

AGE

4 years

WEIGHT

80 lbs

INTERPRETED BY

Remo Lobetti, BVSc,
MMedVet (Med),
PhD, Dipl. ECVIM

IMAGING PERFORMED BY

Brandi Barry

HOSPITAL NAME

Bluegrass AH

REFERRING VET

Dr. Disney

INVOICE

70914

DATE

1/26/26

Symptomatic management of the possible gastritis would be gastric protectants (Sucralfate, Omeprazole), anti-emetics and feeding small frequent meals of an intestinal type diet.

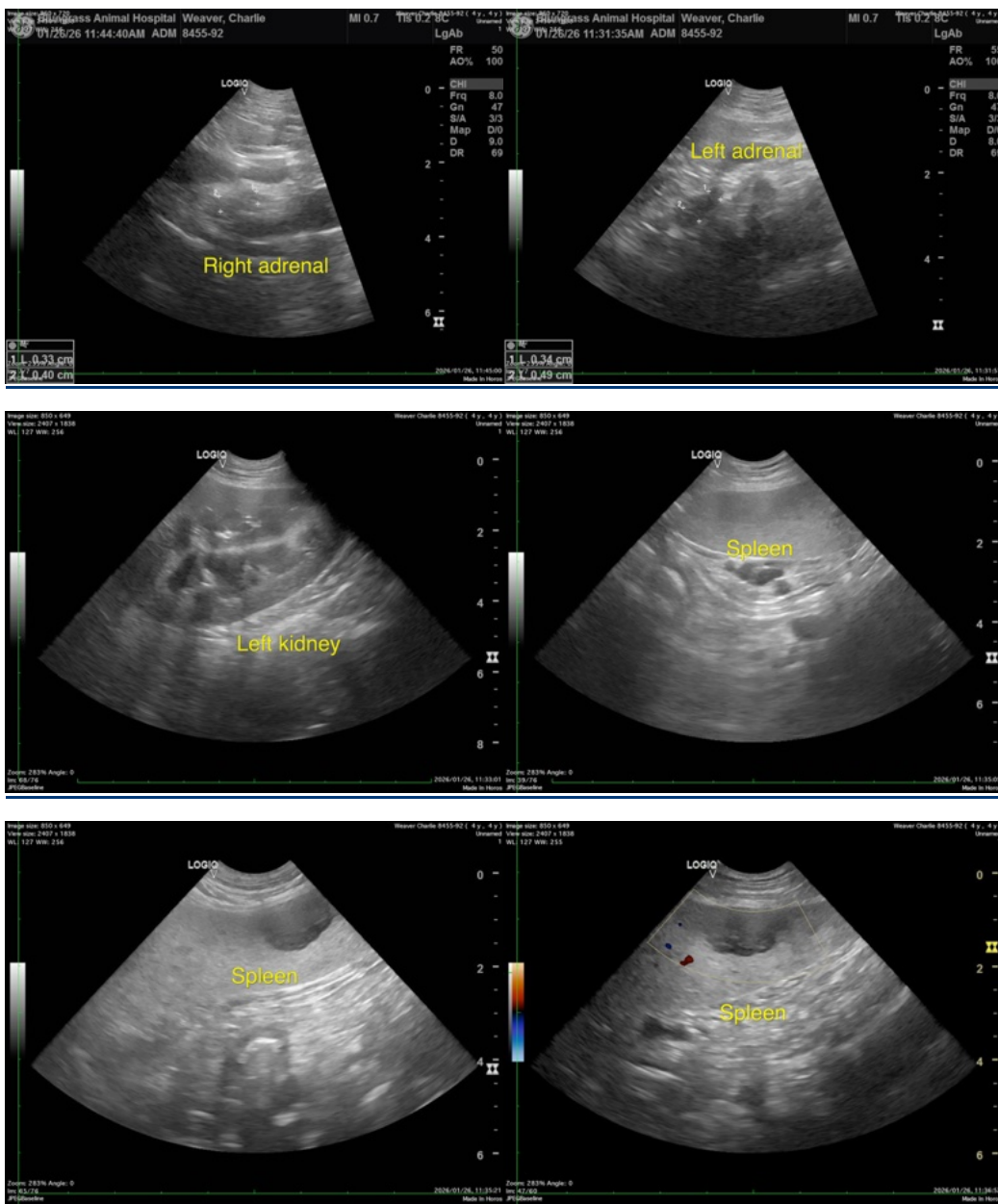



PATIENT

Charlie Weaver

SPECIES

Canine

BREED

Standard Poodle

SEX

Male

AGE

4 years

WEIGHT

80 lbs

INTERPRETED BY

Remo Lobetti, BVSc,
MMedVet (Med),
PhD, Dipl. ECVIM

IMAGING PERFORMED BY

Brandi Barry

HOSPITAL NAME

Bluegrass AH

REFERRING VET

Dr. Disney

INVOICE

70914

DATE

1/26/26

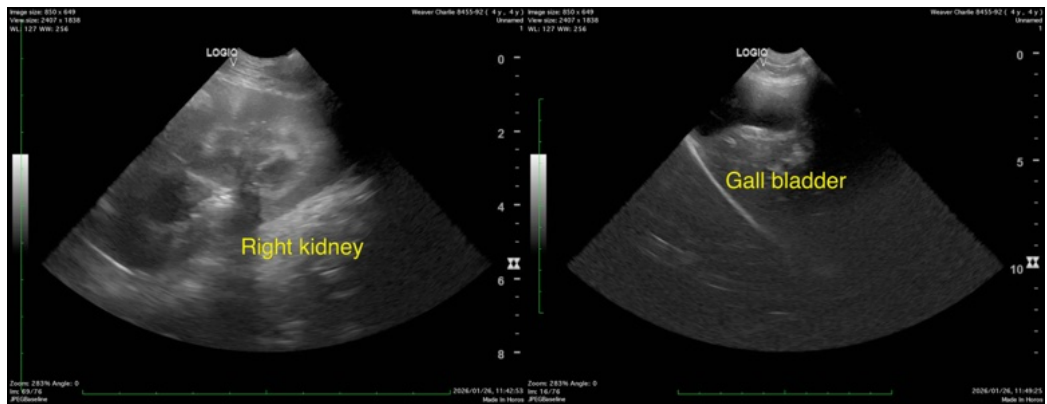
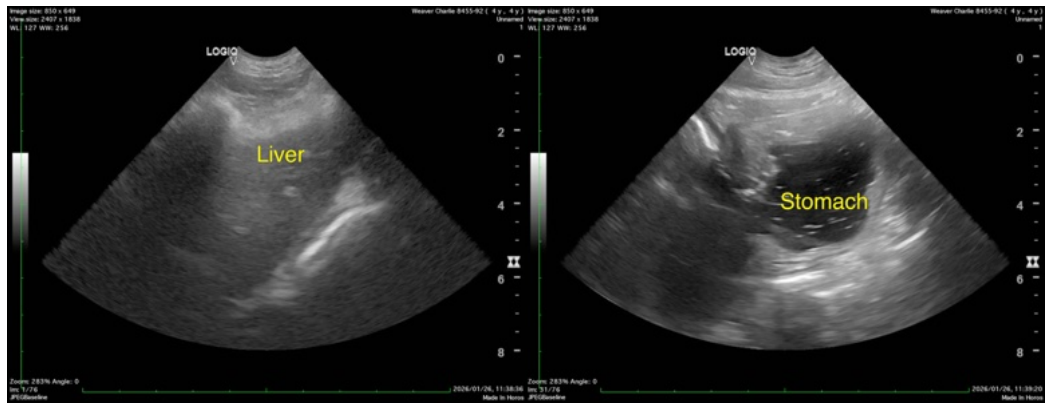

The information and recommendations provided are based on the images presented by the referring veterinarian/sonographer. No evaluation can be communicated regarding pathology that was not visible in the image/video clips provided.

Thank you for this referral. If the clinical or image interpretation does not parallel your findings or if I can be of any further assistance please contact me.

Remo Lobetti, BVSc, MMedVet (Med), PhD, Dipl. ECVIM (Internal Medicine)

info@sonopath.com