



PATIENT

Yogi Gyure

SPECIES

Canine

BREED

Lab x

SEX

Neutered Male

AGE

8 Years 9 Months

WEIGHT

80 lbs

INTERPRETED BY

Remo Lobetti, BVSc,
MMedVet (Med),
PhD, Dipl. ECVIM

IMAGING PERFORMED BY

Kerri Becker

HOSPITAL NAME

VCA Morris Plains
Animal Hospital

REFERRING VET

Dr. Burke

INVOICE

72929

DATE

1/2/26

PRESENTING CLINICAL SIGNS

Check bladder, hematuria, no bacteria or crystals
Abnormal PE/Chem/CBC/UA Results: UA RBC++ Blood++ USG-1.042

ULTRASONOGRAPHIC EXAMINATION OF THE ABDOMEN

Urinary System

Small urinary bladder with an irregular, mottled echogenic, non-vascularized mass on the apical and dorsal wall, measuring approximately 1.4 cm x 1.5 cm in size. The rest of the wall is of normal thickness with a smooth appearance. Normal anechoic urine with no sediment or uroliths evident.

Normal appearance of the trigone area, proximal urethra, and iliac blood vessels.

Normal appearance and size of the iliac lymph nodes. Ureters not visualized, which can be considered a normal finding.

Normal renal size, architecture, echogenic appearance, cortico-medullary differentiation, which maintains a 1:3 cortex to medulla ratio, pelvis, and capsule. No infarcts, mineralization or renoliths evident. Left kidney measures 6.1 cm. Right kidney measures 5.7 cm. Normal color flow pattern evident in both kidneys.

Reproductive System

Small, hypoechogenic prostate.

Adrenal Glands

The left adrenal gland presents normal shape, echogenic appearance, size, position, and appearance of the visible peri-adrenal vasculature. Left measures 2.73 cm in length x 0.84 cm and 0.86 cm in width.

The right adrenal gland is not visualized.

Spleen

Normal size (1.7 cm in width) and echogenic appearance. Smooth homogenous parenchyma and regular curvilinear capsule. Normal volume of the splenic vasculature without any overt congestion or thrombosis evident. No inflammatory, neoplastic, infarction, or infiltrative changes evident.

Liver

Normal size, echogenic appearance, portal markings, and regular curvilinear capsule. No nodules or masses evident. Normal appearance of the hepatic and portal vasculature.

Gallbladder

Not visualized.

Gastrointestinal

Normal appearance of the stomach, duodenum, small intestine, ileo-cecal junction, and colon with no loss of layering, 1:3 muscularis to mucosa ratio, normal wall thickness and peristaltic activity, and no distension of the lumen.



PATIENT

Yogi Gyure

SPECIES

Canine

BREED

Lab x

SEX

Neutered Male

AGE

8 Years 9 Months

WEIGHT

80 lbs

INTERPRETED BY

Remo Lobetti, BVSc,
MMedVet (Med),
PhD, Dipl. ECVIM

IMAGING PERFORMED BY

Kerri Becker

HOSPITAL NAME

VCA Morris Plains
Animal Hospital

REFERRING VET

Dr. Burke

INVOICE

72929

DATE

1/2/26

Pancreas

The visible section of the pancreas presents normal size and echogenic appearance. Regular capsule. Normal echogenic appearance of the mesentery and fat surrounding the pancreas.

Free Abdomen

Normal mesenteric lymph nodes.

No ascites evident.

ULTRASONOGRAPHIC FINDINGS

- Urinary bladder mass.

INTERPRETATION OF THE FINDINGS & FURTHER RECOMMENDATIONS

The most likely etiology for the urinary bladder mass would be neoplasia, with granulomatous disease and chronic bacterial cystitis being unlikely differential diagnoses.

Further assessment would include BRAF analysis and/or a catheter assisted aspirate/biopsy of the urinary bladder mass for cytology/histopathology and possibly culture. As the mass does not extend to the trigone area, surgical resection may be a feasible option.

Palliative therapy for urinary bladder neoplasia

Medical palliation

- NSAIDs such as piroxicam (0.3 mg/kg SID), firocoxib 5 mg/kg SID, deracoxib 2-3 mg/kg SID).
- NSAIDs combined with palladia.

Chemotherapy (combined with NSAIDs)

- Mitoxantrone 5-6 mg/m² IV q3wk
- Vinblastine 2 mg/m² IV q2wk.
- Carboplatin 300 mg/m² IV q3-4wk
- Chlorambucil 4 mg/m² PO q24-48h.

Supportive care

- Pain control: gabapentin ± tramadol.
- Manage dysuria with prazosin or phenoxybenzamine.
- Treat UTIs based on culture.
- Control hematuria with hydration and NSAIDs.
- Manage constipation with lactulose.

Interventional palliation

- Urethral stent – relieves obstruction, improves quality of life.
- Cystostomy tube – long-term bladder drainage.
- Palliative radiation – reduces tumor bulk, hematuria, dysuria.
- Laser ablation or debulking.



PATIENT

Yogi Gyure

SPECIES

Canine

BREED

Lab x

SEX

Neutered Male

AGE

8 Years 9 Months

WEIGHT

80 lbs

INTERPRETED BY

Remo Lobetti, BVSc,
 MMedVet (Med),
 PhD, Dipl. ECVIM

IMAGING PERFORMED BY

Kerri Becker

HOSPITAL NAME

VCA Morris Plains
 Animal Hospital

REFERRING VET

Dr. Burke

INVOICE

72929

DATE

1/2/26

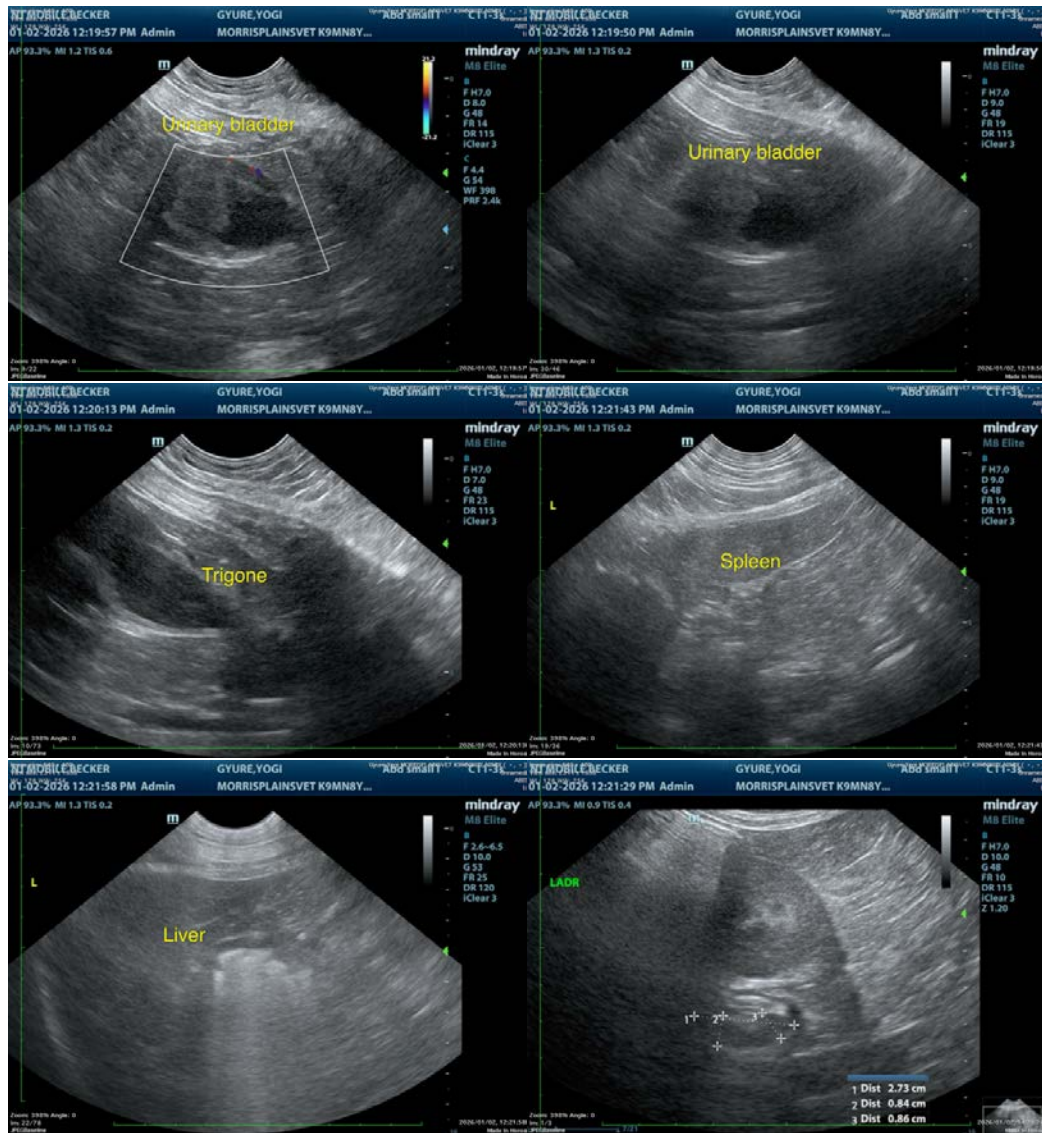

The information and recommendations provided are based on the images presented by the referring veterinarian. No evaluation can be communicated regarding pathology that was not visible in the image/video clips provided.

Thank you for this referral. If the clinical or image interpretation does not parallel your findings or if I can be of any further assistance, please contact me.

Remo Lobetti, BVSc, MMedVet (Med), PhD, Dipl. ECVIM (Internal Medicine)

info@sonopath.com