



PATIENT

Molly Coleman

SPECIES

Canine

BREED

Pit Bull

SEX

Spayed Female

AGE

6 Years

WEIGHT

77 lbs

INTERPRETED BY

Remo Lobetti, BVSc,
MMedVet (Med),
PhD, Dipl. ECVIM

IMAGING PERFORMED BY

Arielle Roldan, CVT

HOSPITAL NAME

Milford Animal
Hospital

REFERRING VET

Sean Grasso, DVM

INVOICE

72936

DATE

1/2/26

PRESENTING CLINICAL SIGNS

Pt arrived to MAH for not wanting to eat. Started about a week ago, progressively gotten worse. Will eat any soft food (eggs, shredded cheese, but will not eat her hard food. Normally is very willing to take apoquel as a treat with no issue, pt now seems to be experiencing some discomfort. Slightly lethargic, but otherwise acting normal. Drinking normally. Having normal bowel movements. Vomited last night. Enlarged LNs on examination, FNA with pathology review revealed large cell lymphoma FNA of liver obtained and being submitted for pathology review

Abnormal PE/Chem/CBC/UA Results: CBC: Leukocytosis, Monocytosis Suspected bands Chemistry: Elevated ALT and TBIL Elevated SDMA

ULTRASONOGRAPHIC EXAMINATION OF THE ABDOMEN

Urinary System

Full urinary bladder with a normal thickness and smooth appearance of the wall. Normal anechoic urine with no sediment or uroliths evident.

Normal appearance of the trigone area, proximal urethra, and iliac blood vessels.

Normal appearance and size of the iliac lymph nodes. Ureters not visualized, which can be considered a normal finding.

Normal renal size, architecture, echogenic appearance, cortico-medullary differentiation, which maintains a 1:3 cortex to medulla ratio, pelvis, and capsule. No infarcts, mineralization or renoliths evident. Left measures 4.6 cm. Right measures 4.8 cm. Normal color flow pattern evident in both kidneys.

Adrenal Glands

The right adrenal gland was not visualized.

The left adrenal gland was not clearly visualized but appears to be of normal shape, echogenic appearance, and size.

Spleen

Normal size (2.2 cm in width) and echogenic appearance. Smooth homogenous parenchyma and regular curvilinear capsule. Normal volume of the splenic vasculature without any overt congestion or thrombosis evident. No inflammatory, neoplastic, infarction, or infiltrative changes evident.

Liver

Normal size, echogenic appearance, portal markings, and regular curvilinear capsule. No nodules or masses evident. Normal appearance of the hepatic and portal vasculature.

Gallbladder

Full containing normal anechoic bile. Normal thickness and echogenic appearance of the wall. Normal size and appearance of the cystic and common bile duct.



PATIENT

Molly Coleman

SPECIES

Canine

BREED

Pit Bull

SEX

Spayed Female

AGE

6 Years

WEIGHT

77 lbs

INTERPRETED BY

Remo Lobetti, BVSc,
MMedVet (Med),
PhD, Dipl. ECVIM

IMAGING PERFORMED BY

Arielle Roldan, CVT

HOSPITAL NAME

Milford Animal
Hospital

REFERRING VET

Sean Grasso, DVM

INVOICE

72936

DATE

1/2/26

Gastrointestinal

Normal appearance of the stomach, duodenum, small intestine, ileo-cecal junction, and colon with no loss of layering, 1:3 muscularis to mucosa ratio, normal wall thickness and peristaltic activity, and no distension of the lumen.

Pancreas

Visible section presents normal size and echogenic appearance. Regular capsule. Normal echogenic appearance of the mesentery and fat surrounding the pancreas.

Free Abdomen

Normal mesenteric lymph nodes.

No ascites evident.

ULTRASONOGRAPHIC FINDINGS

- Normal ultrasound examination of the abdomen.

INTERPRETATION OF THE FINDINGS & FURTHER RECOMMENDATIONS

These findings are consistent with a stage 3 lymphoma.

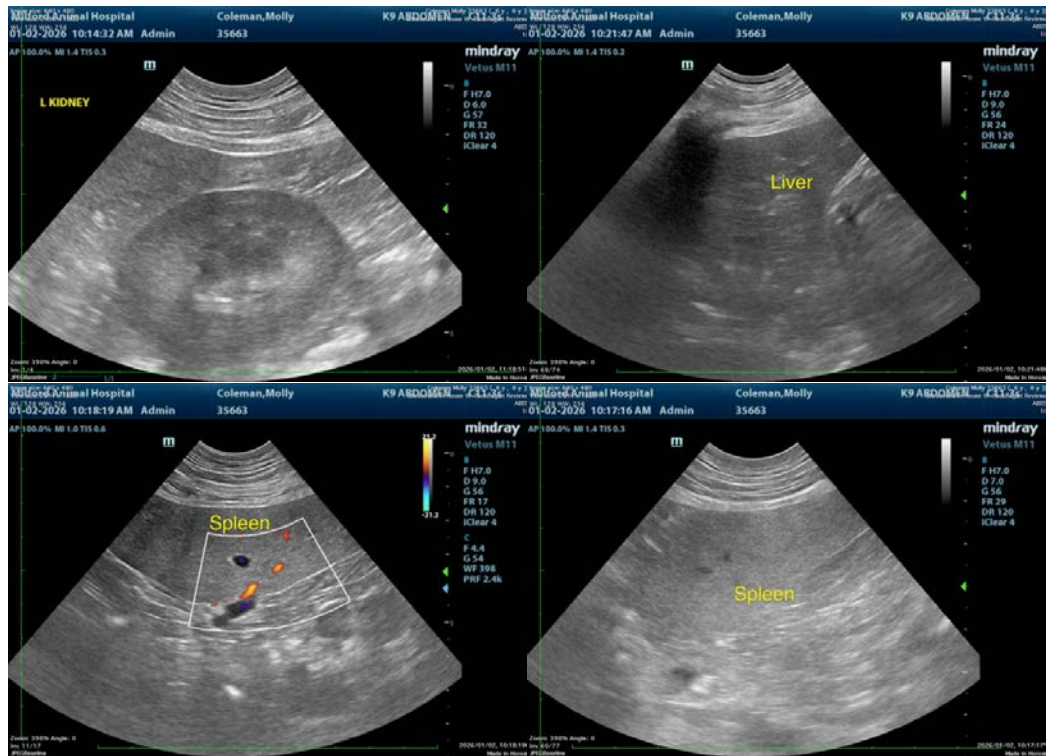



PATIENT

Molly Coleman

SPECIES

Canine

BREED

Pit Bull

SEX

Spayed Female

AGE

6 Years

WEIGHT

77 lbs

INTERPRETED BY

Remo Lobetti, BVSc,
MMedVet (Med),
PhD, Dipl. ECVIM

IMAGING PERFORMED BY

Arielle Roldan, CVT

HOSPITAL NAME

Milford Animal
Hospital

REFERRING VET

Sean Grasso, DVM

INVOICE

72936

DATE

1/2/26

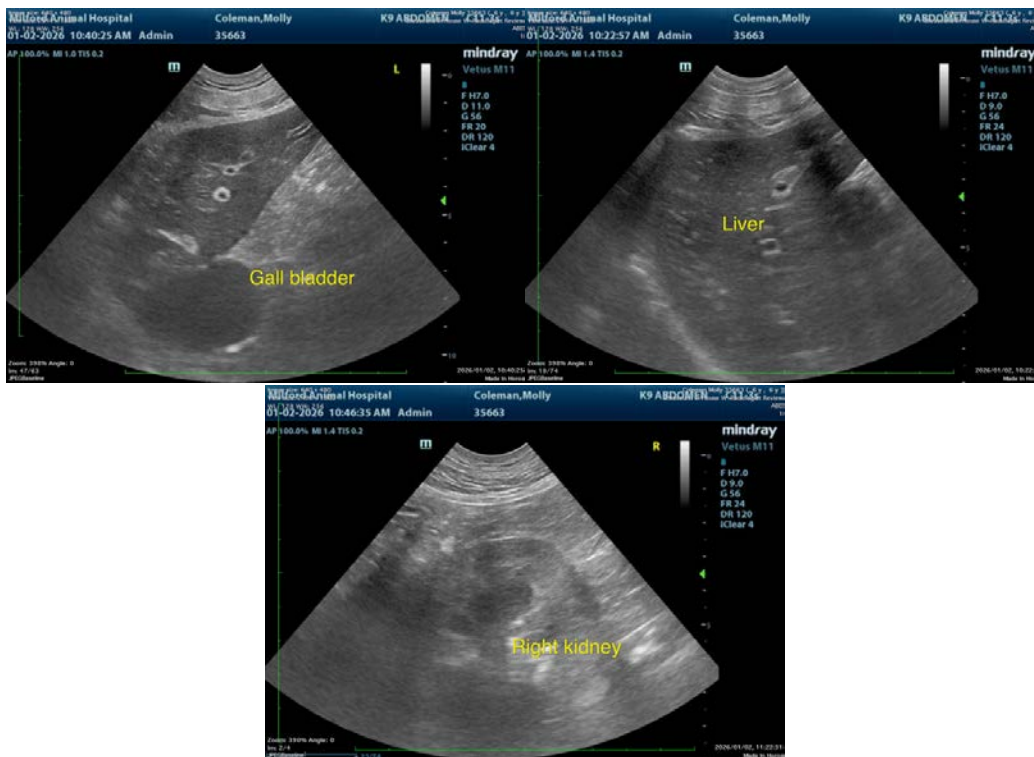

The information and recommendations provided are based on the images presented by the referring veterinarian. No evaluation can be communicated regarding pathology that was not visible in the image/video clips provided.

Thank you for this referral. If the clinical or image interpretation does not parallel your findings or if I can be of any further assistance, please contact me.

Remo Lobetti, BVSc, MMedVet (Med), PhD, Dipl. ECVIM (Internal Medicine)

info@sonopath.com