



PATIENT

Josie Soto

SPECIES

Canine

BREED

Chihuahua

SEX

Spayed Female

AGE

6 Years

WEIGHT

6.7 lbs

INTERPRETED BY

Remo Lobetti, BVSc,
MMedVet (Med),
PhD, Dipl. ECVIM

IMAGING PERFORMED BY

Kerri Becker

HOSPITAL NAME

All Creatures Great &
Small (Denville)

REFERRING VET

Dr. Silas

INVOICE

72928

DATE

1/2/26

PRESENTING CLINICAL SIGNS

Started crying without any reason. Abdominal pain, xrays kidney stones.
Abnormal PE/Chem/CBC/UA Results: Normal

ULTRASONOGRAPHIC EXAMINATION OF THE ABDOMEN

Urinary System

Full urinary bladder with a normal thickness and smooth appearance of the wall. Normal anechoic urine with no sediment or uroliths evident.

Normal appearance of the trigone area, proximal urethra, and iliac blood vessels.

Normal appearance and size of the iliac lymph nodes. Visible proximal left ureter measuring 0.20 cm in diameter with no obvious obstruction evident. The right ureter was not visualized, which can be considered a normal finding.

Normal renal size, architecture, echogenic appearance, cortico-medullary differentiation, which maintains a 1:3 cortex to medulla ratio, pelvis, and capsule. No infarcts or mineralization evident. Small non-obstructive renolith present in the right kidney. Left kidney measures 3.3 cm. Right kidney measures 3.6 cm. Normal color flow pattern evident in both kidneys.

Adrenal Glands

Normal shape, echogenic appearance, size, position, and appearance of the visible peri-adrenal vasculature. Left measures 1.21 cm in length x 0.37 cm and 0.44 cm in width. Right measures 1.28 cm in length x 0.43 cm and 0.30 cm in width.

Spleen

Normal size (1.2 cm in width) and echogenic appearance. Smooth homogenous parenchyma and regular curvilinear capsule. Normal volume of the splenic vasculature without any overt congestion or thrombosis evident. No inflammatory, neoplastic, infarction, or infiltrative changes evident.

Liver

Normal size, echogenic appearance, portal markings, and regular curvilinear capsule. No nodules or masses evident. Normal appearance of the hepatic and portal vasculature.

Gallbladder

Full containing normal anechoic bile. Normal thickness and echogenic appearance of the wall. Normal size and appearance of the cystic and common bile duct.

Gastrointestinal

Normal appearance of the stomach, duodenum, small intestine, ileo-cecal junction, and colon with no loss of layering, 1:3 muscularis to mucosa ratio, normal wall thickness and peristaltic activity, and no distension of the lumen.

Pancreas

Visible sections present normal size and echogenic appearance. Regular capsule. Normal echogenic appearance of the mesentery and fat surrounding the pancreas.



PATIENT

Josie Soto

SPECIES

Canine

BREED

Chihuahua

SEX

Spayed Female

AGE

6 Years

WEIGHT

6.7 lbs

INTERPRETED BY

Remo Lobetti, BVSc,
MMedVet (Med),
PhD, Dipl. ECVIM

IMAGING PERFORMED BY

Kerri Becker

HOSPITAL NAME

All Creatures Great &
Small (Denville)

REFERRING VET

Dr. Silas

INVOICE

72928

DATE

1/2/26

Free Abdomen

Normal mesenteric lymph nodes.

No ascites evident.

ULTRASONOGRAPHIC FINDINGS

- Renolith.

INTERPRETATION OF THE FINDINGS & FURTHER RECOMMENDATIONS

Although the appearance of the proximal left ureter may be an incidental finding, with the presenting clinical signs it may represent a small ureterolith, which has now passed. This could have been the etiology for the abdominal pain. Differential diagnoses for the abdominal pain would be musculoskeletal and spinal cord disease.

Further assessment and therapy need to be based on the physical examination findings.

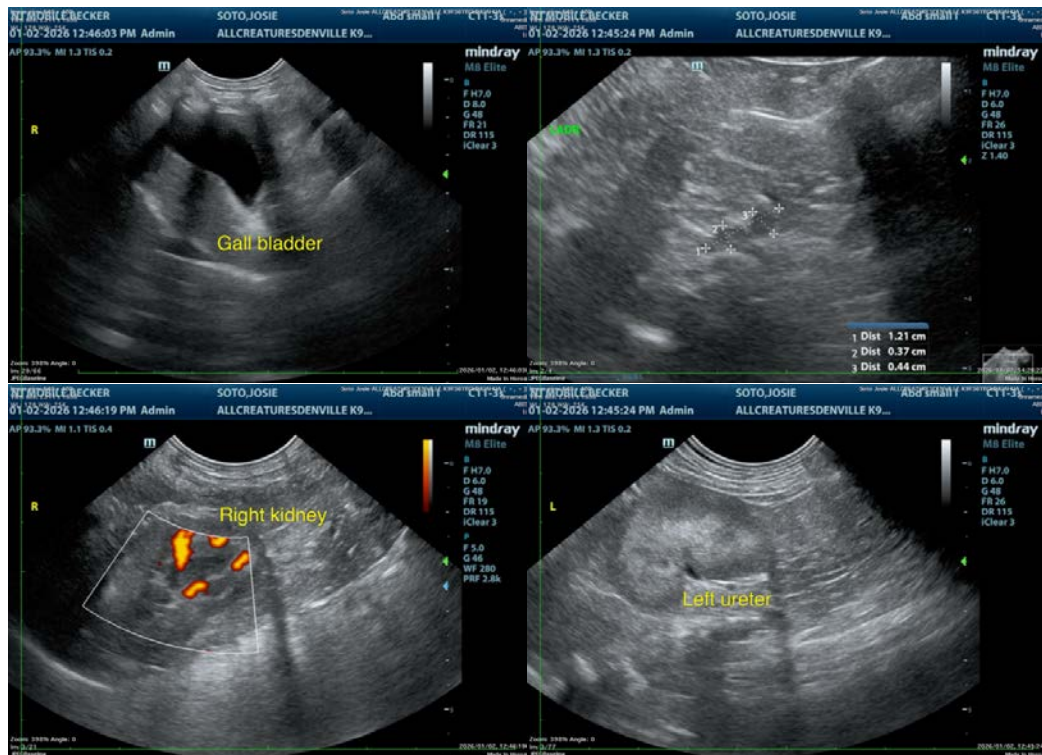



PATIENT

Josie Soto

SPECIES

Canine

BREED

Chihuahua

SEX

Spayed Female

AGE

6 Years

WEIGHT

6.7 lbs

INTERPRETED BY

Remo Lobetti, BVSc,
MMedVet (Med),
PhD, Dipl. ECVIM

IMAGING PERFORMED BY

Kerri Becker

HOSPITAL NAME

All Creatures Great &
Small (Denville)

REFERRING VET

Dr. Silas

INVOICE

72928

DATE

1/2/26

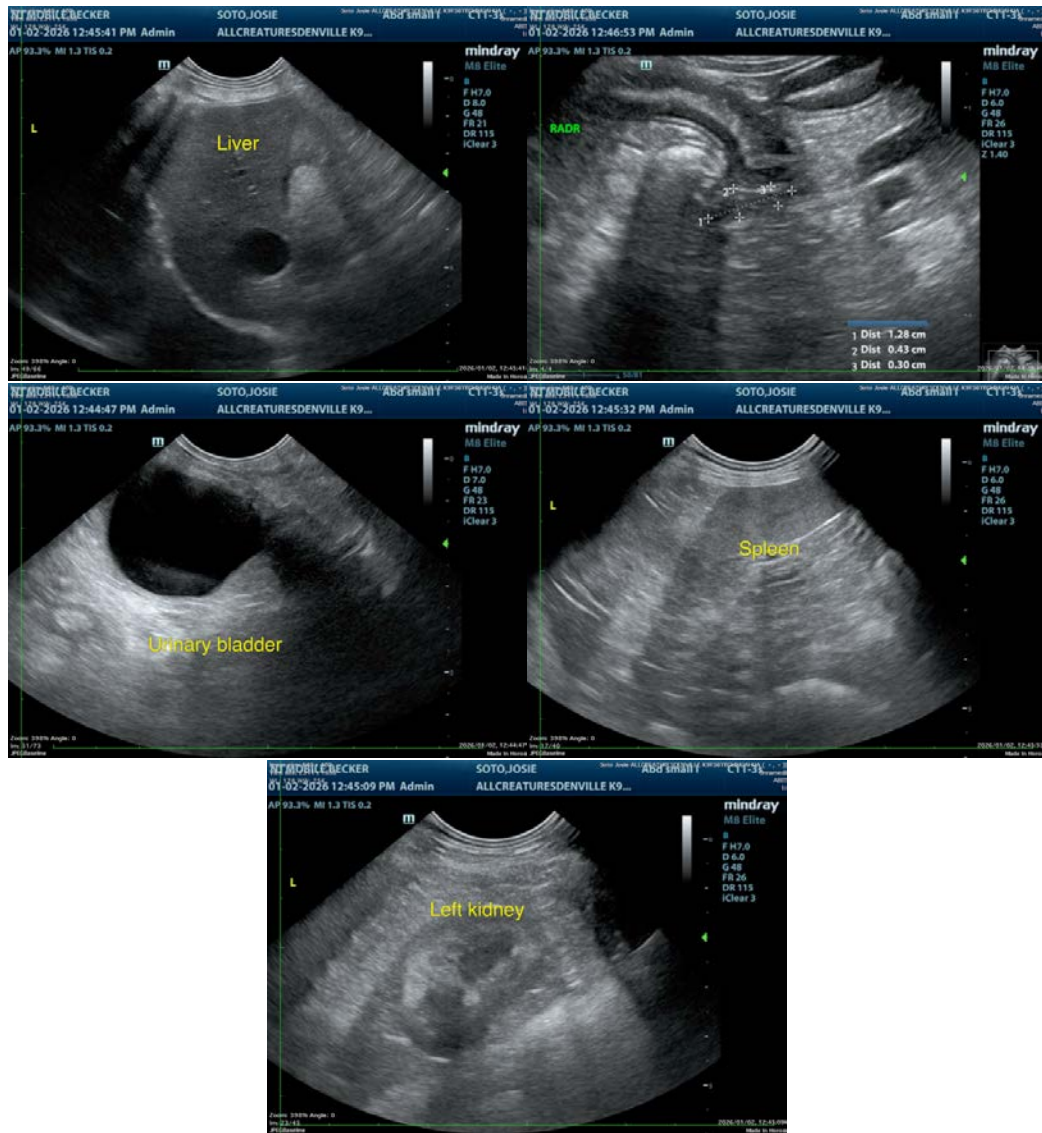

The information and recommendations provided are based on the images presented by the referring veterinarian. No evaluation can be communicated regarding pathology that was not visible in the image/video clips provided.

Thank you for this referral. If the clinical or image interpretation does not parallel your findings or if I can be of any further assistance, please contact me.

Remo Lobetti, BVSc, MMedVet (Med), PhD, Dipl. ECVIM (Internal Medicine)

info@sonopath.com