



## PATIENT

Champ Thompson

## SPECIES

Canine

## BREED

Pit bull

## SEX

MN

## AGE

10 years

## WEIGHT

73 lbs

## INTERPRETED BY

Remo Lobetti, BVSc,  
MMedVet (Med),  
PhD, Dipl. ECVIM

## IMAGING PERFORMED BY

Dr. Julia Bakker

## HOSPITAL NAME

Orange Blossom  
Veterinary Imaging

## REFERRING VET

Dr. Kristina Ramer

## INVOICE

11018

## DATE

1/2/2026

## PRESENTING CLINICAL SIGNS

Suspicious for abdominal mass (splenic v pancreatic). Amylase and lipase markedly elevated and mild ALP on BW. Repeatable round soft tissue opacity in cranial abdomen near spleen. Discussed abdominal ultrasound w/Dr. Baker to r/o neoplasia.

## ULTRASONOGRAPHIC EXAMINATION OF THE ABDOMEN

### Urinary System

Small urinary bladder with a normal thickness and smooth appearance of the wall. Normal anechoic urine with no sediment or uroliths evident.

Normal appearance of the trigone area, proximal urethra, and iliac blood vessels.

Normal appearance and size of the iliac lymph nodes. Ureters not visualized, which can be considered a normal finding.

Normal renal size, architecture, echogenic appearance, cortico-medullary differentiation, which maintains a 1:3 cortex to medulla ratio, pelvis, and capsule. No infarcts, mineralization or renoliths evident. Left kidney measures 7.1 cm, and the right kidney measures 7.4 cm.

### Reproductive System

Small, hypoechogenic prostate measuring 1.1 cm in width.

### Adrenal Glands

Normal shape, echogenic appearance, size, position, and appearance of the visible peri-adrenal vasculature. Left adrenal measures 3.7 cm in length x 0.77 cm and 0.65 cm in width. Right adrenal measures 3.18 cm in length x 0.7 cm and 0.56 cm in width.

### Spleen

Normal size and echogenic appearance. Smooth homogenous parenchyma and regular curvilinear capsule. Normal volume of the splenic vasculature without any overt congestion or thrombosis evident. No inflammatory, neoplastic, infarction, or infiltrative changes evident. The spleen measures 1.5 cm in width.

### Liver

Large in size, well circumscribed, hyperechogenic mass measuring 3.0 cm x 4.5 cm in the cranial aspect of the right lobe. The rest of the liver is of normal size, maintaining normal echogenic appearance, portal markings, and regular curvilinear capsule. No nodules or additional masses evident. Normal appearance of the hepatic and portal vasculature.

### Gallbladder

Full containing normal anechoic bile. Normal thickness and echogenic appearance of the wall. Normal size and appearance of the cystic and common bile duct.

### Gastrointestinal



**PATIENT**

Champ Thompson

Normal appearance of the stomach, duodenum, small intestine, ileo-cecal junction, and colon with no loss of layering, 1:3 muscularis to mucosa ratio, normal wall thickness and peristaltic activity, and no distension of the lumen.

**SPECIES**

Canine

**Pancreas**

Normal size and echogenic appearance. Regular capsule. Normal echogenic appearance of the mesentery and fat surrounding the pancreas.

**BREED**

Pit bull

**Free Abdomen**

Normal mesenteric lymph nodes.

**SEX**

No ascites evident.

**MN**

**ULTRASONOGRAPHIC FINDINGS**

**AGE**

- Hepatic mass.

10 years

**INTERPRETATION OF THE FINDINGS & FURTHER RECOMMENDATIONS**

**WEIGHT**

73 lbs

Etiologies for the hepatic mass would be organized hematoma, granuloma, and neoplasia.

Further assessment would be FNA cytology of the mass, a Tru-Cut or wedge biopsy may however be required for a final etiological diagnosis. If surgery is being contemplated for the hepatic mass, then a CT scan would be recommended.

**INTERPRETED BY**

Remo Lobetti, BVSc,  
MMedVet (Med),  
PhD, Dipl. ECVIM

Specific therapy would be dependent on an etiological diagnosis.

**IMAGING PERFORMED BY**

Dr. Julia Bakker

**HOSPITAL NAME**

Orange Blossom  
Veterinary Imaging

**REFERRING VET**

Dr. Kristina Ramer

**INVOICE**

11018

**DATE**

1/2/2026

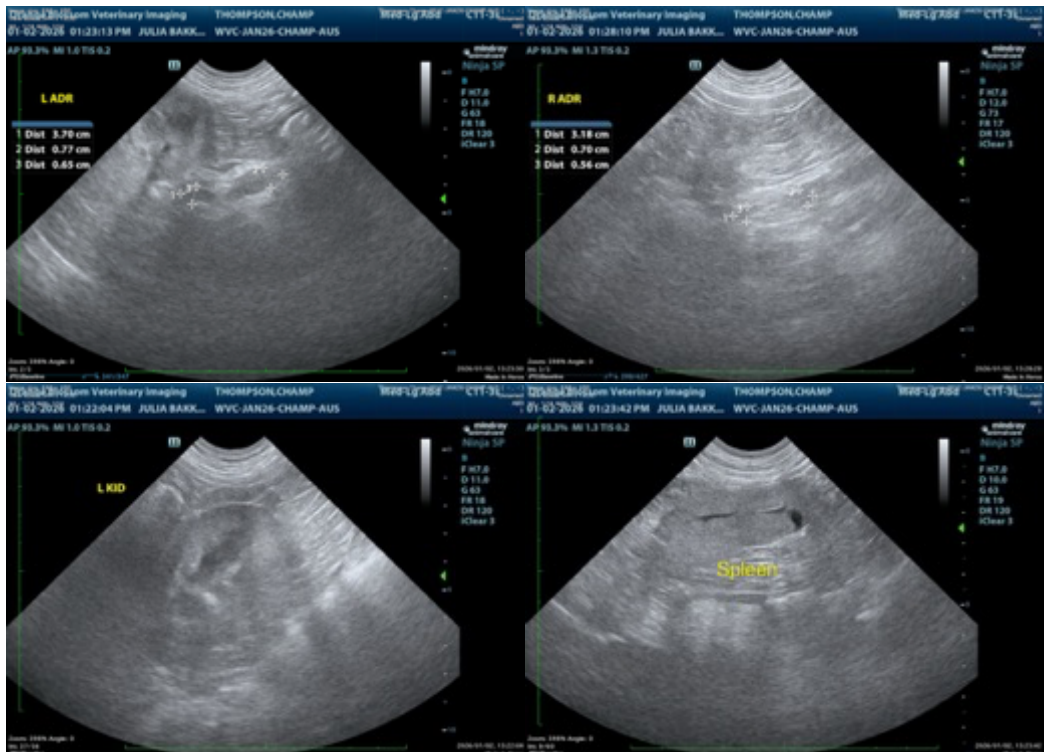



## PATIENT

Champ Thompson

## SPECIES

Canine

## BREED

Pit bull

## SEX

MN

## AGE

10 years

## WEIGHT

73 lbs

## INTERPRETED BY

Remo Lobetti, BVSc,  
MMedVet (Med),  
PhD, Dipl. ECVIM

## IMAGING PERFORMED BY

Dr. Julia Bakker

## HOSPITAL NAME

Orange Blossom  
Veterinary Imaging

## REFERRING VET

Dr. Kristina Ramer

## INVOICE

11018

## DATE

1/2/2026

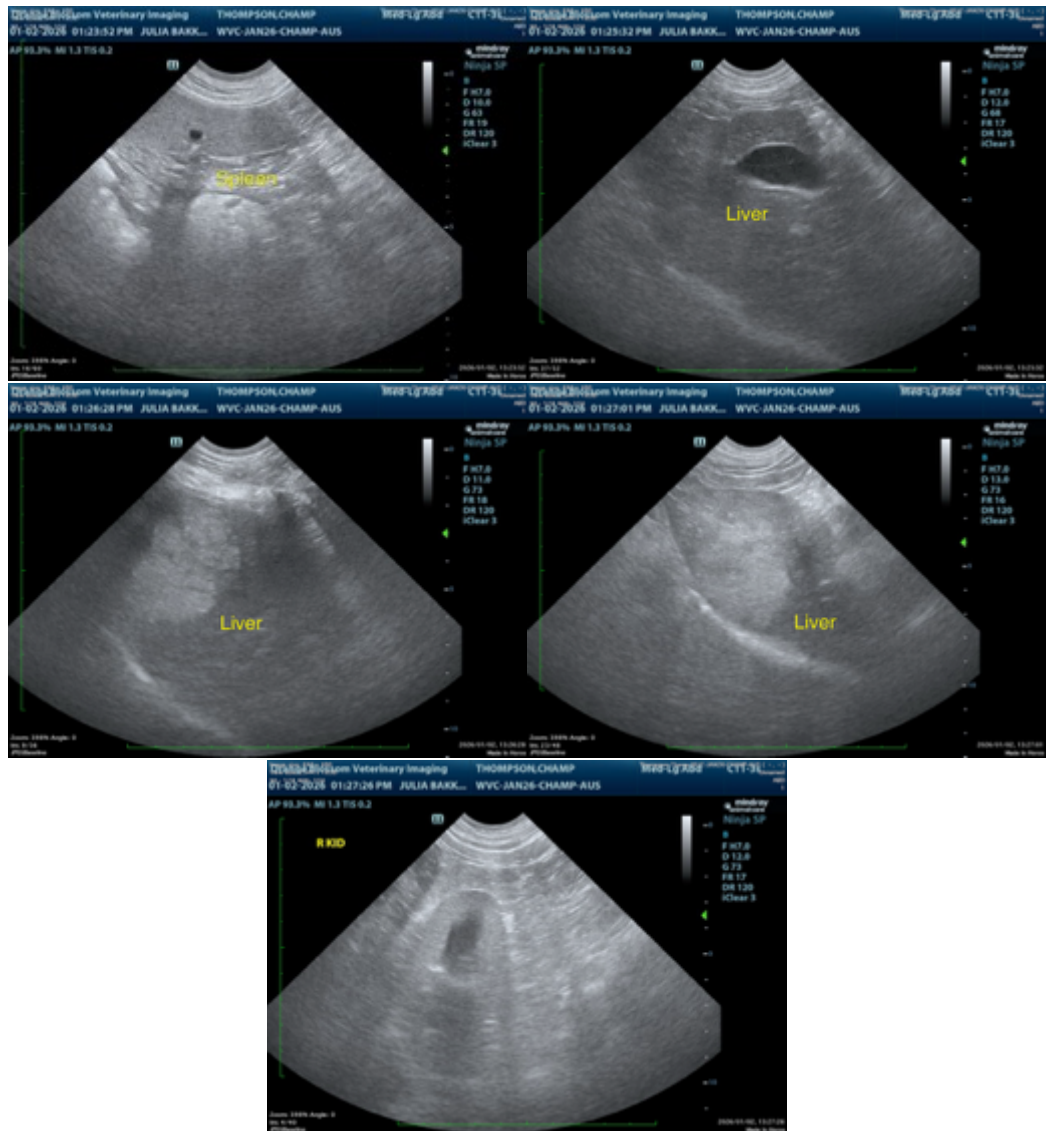

The information and recommendations provided are based on the images presented by the referring veterinarian. No evaluation can be communicated regarding pathology that was not visible in the image/video clips provided.

Thank you for this referral. If the clinical or image interpretation does not parallel your findings or if I can be of any further assistance, please contact me.

Remo Lobetti, BVSc, MMedVet (Med), PhD, Dipl. ECVIM (Internal Medicine)

[info@sonopath.com](mailto:info@sonopath.com)