



PATIENT

Oswald Marquette

SPECIES

Canine

BREED

Border Collie Mix

SEX

Neutered male

AGE

6 years

WEIGHT

89.4 lbs

INTERPRETED BY

Remo Lobetti, BVSc,
MMedVet (Med),
PhD, Dipl. ECVIM

IMAGING PERFORMED BY

Dr. Hollway

HOSPITAL NAME

Valley Green VH

REFERRING VET

Dr. Oberer-Gerber

INVOICE

70249

DATE

1/19/26

PRESENTING CLINICAL SIGNS

- Per owner doing well at home except for recently RF lameness over the weekend. Recent FNA of a new mass = concern for STS. Here for work up for MET check based on FNA of mass.
- Chest Rads & LF ortho rads to IDX = Pending
- Physical Exam Summary:
- HX SEVERE CHICKEN ALLERGY
- BAR. TTP. Heart/lungs NSF though excessive panting throughout PE. Limping RF after jumping off the bed was seen at SHORES over the weekend. Was NWB over the weekend. Putting weight on RF today. BCS 7/9; overweight -- 9# weight gain since last seen, Owner notes Patient gets lots of treats and she suspects is secondary to eating. MASS: ventral chest, historic, palpates fatty. MASS: R cranial chest, SQ pea-sized, palpates firm. MASS - R cranial/lateral chest pea-sized firm subcutaneous mass. -- FNA = Mature fat and lipid. MASS - R craniolateral abdomen SQ mass palpates soft -- Right abdomen. Mild mesenchymal cell proliferation with low to mild atypia. FNA = suspect sarcoma
- Grade 1/2 ddz
- Diagnostics: CBC -RBC NSF -WBC NSF -PLT NSF Chem -BG NSF -KES NSF -e-lytes NSF - proteins NSF -LES NSF T4 NSF 4dx APP+, historic. Otherwise neg UA = pending Fecal = pending 1/14/26:
- Mass at the back half of the chest has returned consistent w/ lipoma. The one just behind the one on the chest on his right side of his abdomen has returned suspicious for a soft tissue sarcoma. Soft tissue sarcomas are cancers that arise spontaneously, often times without underlying cause; some are correlated w/ chronic inflammation, however we don't have a history of this in Ozzy especially in this location.

ULTRASONOGRAPHIC EXAMINATION OF THE ABDOMEN

Urinary System

The urinary bladder is full with a normal thickness and smooth appearance of the wall. Normal anechoic urine with no sediment or uroliths evident.

Normal appearance of the trigone area, proximal urethra, and iliac blood vessels.

Normal appearance and size of the iliac lymph nodes. Ureters not visualized, which can be considered a normal finding.

Normal renal size (left measured 5.7 cm, right measured 7.9 cm), architecture, echogenic appearance, cortico-medullary differentiation, which maintains a 1:3 cortex to medulla ratio, pelvis, and capsule. No infarcts, mineralization or renoliths evident. Normal color flow pattern is noted in both kidneys.

The prostate is small and hypoechogenic.

Adrenal Glands

Normal shape, echogenic appearance, size, position, and appearance of the visible peri-adrenal vasculature. Left adrenal gland measured 0.59 cm in width. The right adrenal gland measured 0.48 cm in width.



PATIENT

Oswald Marquette

SPECIES

Canine

BREED

Border Collie Mix

SEX

Neutered male

AGE

6 years

WEIGHT

89.4 lbs

INTERPRETED BY

Remo Lobetti, BVSc,
MMedVet (Med),
PhD, Dipl. ECVIM

IMAGING PERFORMED BY

Dr. Hollway

HOSPITAL NAME

Valley Green VH

REFERRING VET

Dr. Oberer-Gerber

INVOICE

70249

DATE

1/19/26

Spleen

Normal size and echogenic appearance. Smooth homogenous parenchyma and regular curvilinear capsule. Normal volume of the splenic vasculature without any overt congestion or thrombosis evident. No inflammatory, neoplastic, infarction, or infiltrative changes evident. The spleen measured 3.5 cm in width.

Liver

Normal size, echogenic appearance, portal markings, and regular curvilinear capsule. No nodules or masses evident. Normal appearance of the hepatic and portal vasculature.

Gallbladder

The gallbladder is full containing normal anechoic bile. Normal thickness and echogenic appearance of the wall. Normal size and appearance of the cystic and common bile duct.

Gastrointestinal

Normal appearance of the stomach, duodenum, small intestine, ileo-cecal junction, and colon with no loss of layering, 1:3 muscularis to mucosa ratio, normal wall thickness and peristaltic activity, and no distension of the lumen.

Pancreas

The visible sections of the pancreas are of normal size and echogenic appearance with a regular capsule. Normal echogenic appearance of the mesentery and fat surrounding the pancreas.

Free Abdomen

Normal mesenteric lymph nodes.

No ascites evident.

ULTRASONOGRAPHIC FINDINGS

- Normal ultrasound examination of the abdomen.

INTERPRETATION OF THE FINDINGS & FURTHER RECOMMENDATIONS

On this ultrasound there is no obvious evidence of metastatic neoplastic disease.



PATIENT

Oswald Marquette

SPECIES

Canine

BREED

Border Collie Mix

SEX

Neutered male

AGE

6 years

WEIGHT

89.4 lbs

INTERPRETED BY

Remo Lobetti, BVSc,
MMedVet (Med),
PhD, Dipl. ECVIM

IMAGING PERFORMED BY

Dr. Hollway

HOSPITAL NAME

Valley Green VH

REFERRING VET

Dr. Oberer-Gerber

INVOICE

70249

DATE

1/19/26

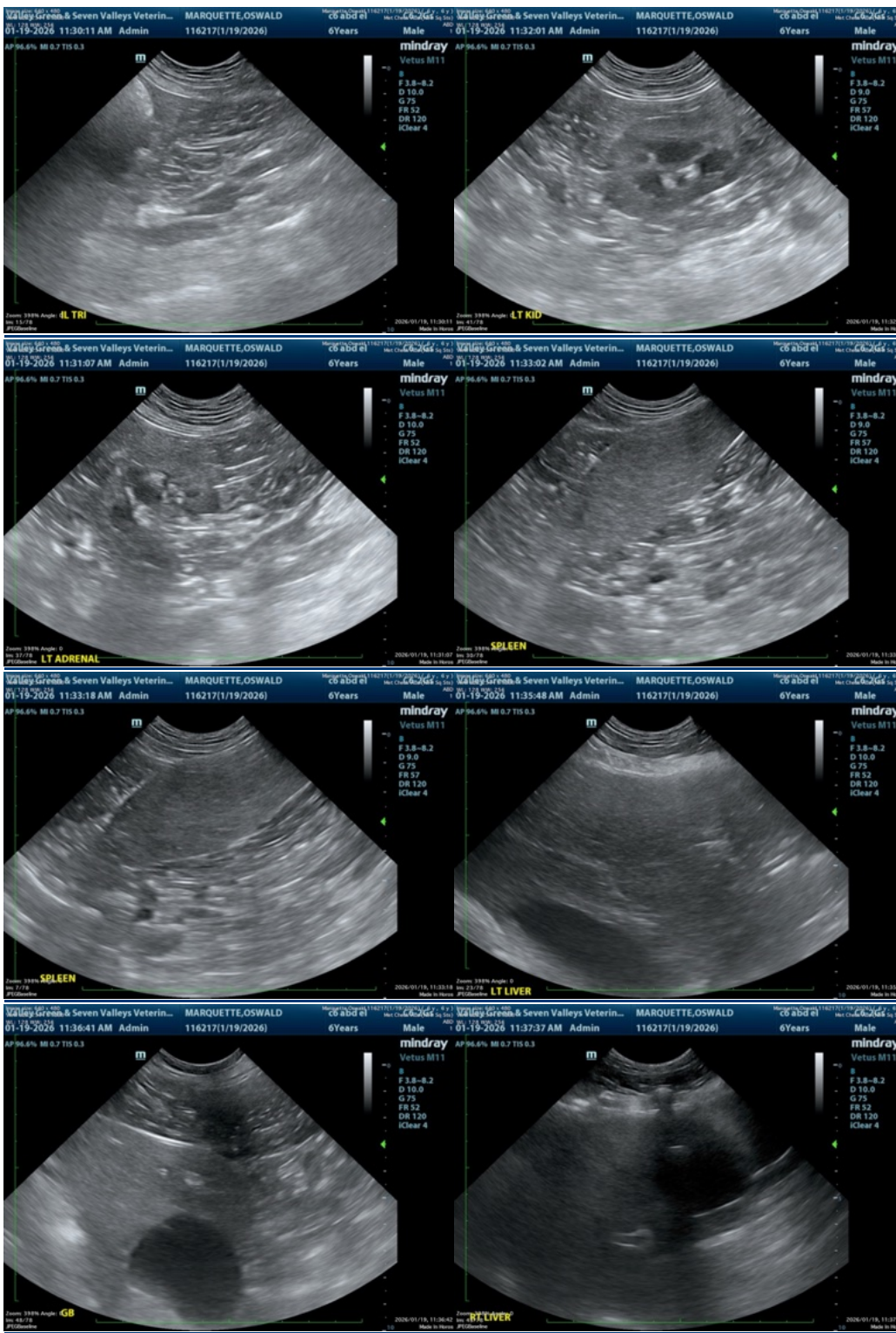



PATIENT

Oswald Marquette

SPECIES

Canine

BREED

Border Collie Mix

SEX

Neutered male

AGE

6 years

WEIGHT

89.4 lbs

INTERPRETED BY

Remo Lobetti, BVSc,
MMedVet (Med),
PhD, Dipl. ECVIM

IMAGING PERFORMED BY

Dr. Hollway

HOSPITAL NAME

Valley Green VH

REFERRING VET

Dr. Oberer-Gerber

INVOICE

70249

DATE

1/19/26

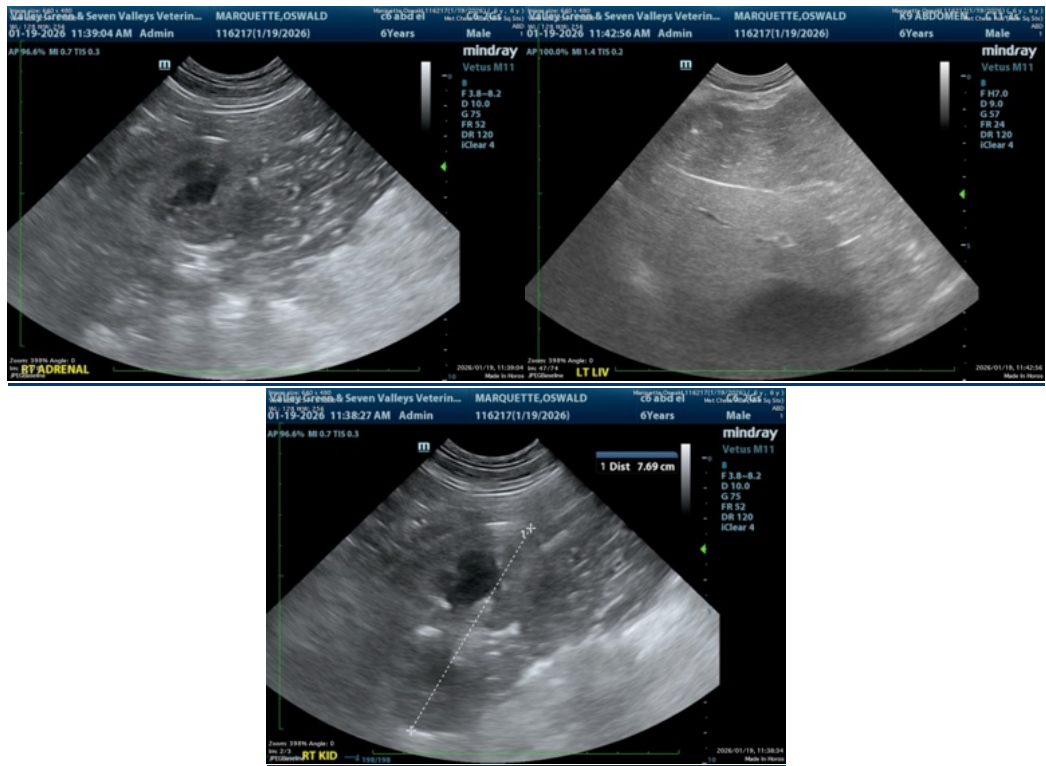

The information and recommendations provided are based on the images presented by the referring veterinarian/sonographer. No evaluation can be communicated regarding pathology that was not visible in the image/video clips provided.

Thank you for this referral. If the clinical or image interpretation does not parallel your findings or if I can be of any further assistance please contact me.

Remo Lobetti, BVSc, MMedVet (Med), PhD, Dipl. ECVIM (Internal Medicine)

info@sonopath.com