



PATIENT

Hunter Ramirez

SPECIES

Canine

BREED

German Shepherd Mix

SEX

Neutered Male

AGE

8 Years

WEIGHT

65 Pounds

INTERPRETED BY

Remo Lobetti BVSc,
MMedVet, PhD,
DECVIM

IMAGING PERFORMED BY

Kathleen Byrnes

HOSPITAL NAME

Aloha VH

REFERRING VET

Dr. Keck

INVOICE

35481

DATE

1/17/26

PRESENTING CLINICAL SIGNS

History: P presented for US due to bloodwork in December showing a regenerative anemia and mild thrombocytopenia. rDVM concern for neoplasia other.

ULTRASONOGRAPHIC EXAMINATION OF THE ABDOMEN

Urinary System

Small urinary bladder, containing a scant amount of floating hyperechogenic sediment, with a normal thickness and smooth appearance of the wall. Normal appearance of the trigone area, proximal urethra, and iliac blood vessels. Normal appearance and size of the iliac lymph nodes. Ureters not visualized, which can be considered a normal finding.

Small hypoechogenic prostate was noted.

Normal renal size, architecture, echogenic appearance, cortico-medullary differentiation, which maintains a 1:3 cortex to medulla ratio, pelvis, and capsule. No infarcts, mineralization or renoliths evident. The left kidney measured 6.7 cm. The right kidney measured 6.0 cm. Normal color flow pattern was evident in both kidneys.

Adrenal Glands

Normal shape, echogenic appearance, size, position, and appearance of the visible peri-adrenal vasculature. The left adrenal gland measured 2.99 cm in length x 0.55 cm and 0.54 cm in width. The right adrenal gland measured 2.74 cm in length x 0.83 cm in width.

Spleen

Normal size (2.3 cm in width) and echogenic appearance. Smooth homogenous parenchyma and regular curvilinear capsule. Normal volume of the splenic vasculature without any overt congestion or thrombosis evident. No inflammatory, neoplastic, infarction, or infiltrative changes evident.

Liver

Normal size, echogenic appearance, portal markings, and regular curvilinear capsule. No nodules or masses evident. Normal appearance of the hepatic and portal vasculature.

Gallbladder

Full gallbladder, containing normal anechoic bile. Normal thickness and echogenic appearance of the wall. Normal size and appearance of the cystic and common bile duct.

Gastrointestinal

Normal appearance of the stomach, duodenum, small intestine, ileo-cecal junction, and colon with no loss of layering, 1:3 muscularis to mucosa ratio, normal wall thickness and peristaltic activity, and no distension of the lumen. Fecal material was present within the colon.

Pancreas

Visible sections of the pancreas are of normal size and echogenic appearance with a regular capsule. Normal echogenic appearance of the mesentery and fat surrounding the pancreas.

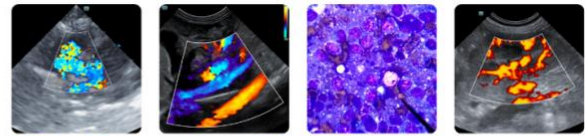

PATIENT

Free Abdomen

Hunter Ramirez

Normal mesenteric lymph nodes.

SPECIES

No ascites evident.

Canine

Thorax

Normal appearance of the heart. No pleural or pericardial effusion evident.

BREED

ULTRASONOGRAPHIC FINDINGS

German Shepherd Mix

- Normal ultrasound examination of the abdomen.

SEX

INTERPRETATION OF THE FINDINGS & FURTHER RECOMMENDATIONS

Neutered Male

No evidence of pathology.

AGE

8 Years

WEIGHT

65 Pounds

INTERPRETED BY

Remo Lobetti BVSc,
 MMedVet, PhD,
 DECVIM

IMAGING PERFORMED BY

Kathleen Byrnes

HOSPITAL NAME

Aloha VH

REFERRING VET

Dr. Keck

INVOICE

35481

DATE

1/17/26

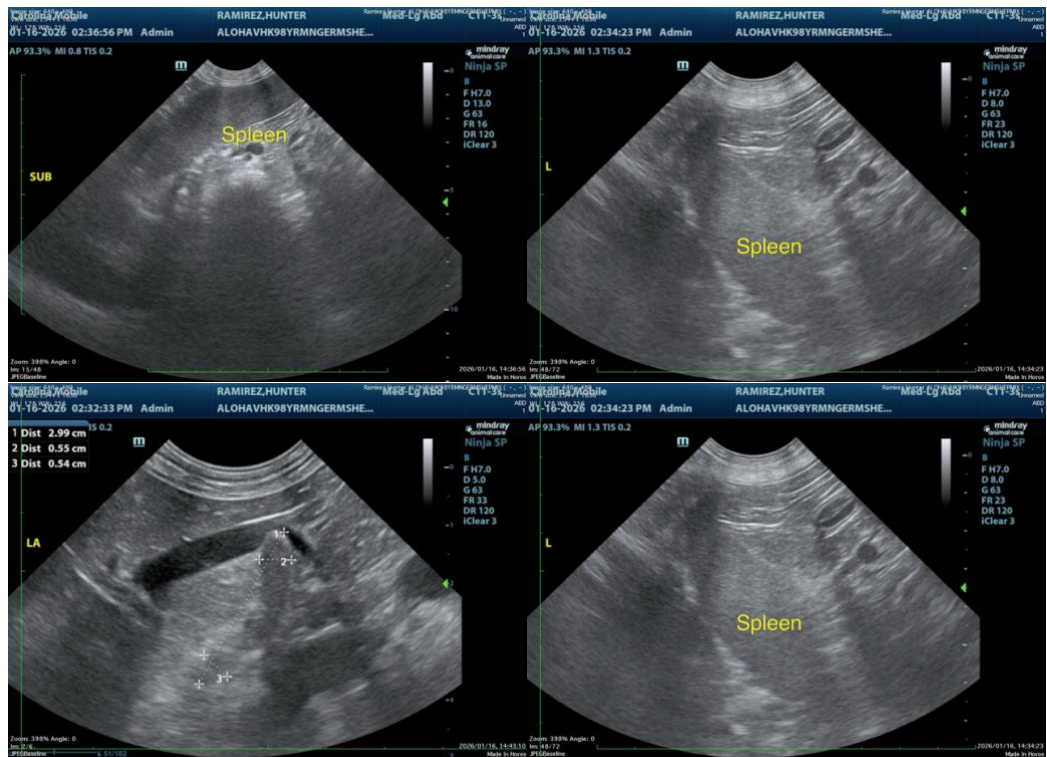



PATIENT

Hunter Ramirez

SPECIES

Canine

BREED

German Shepherd Mix

SEX

Neutered Male

AGE

8 Years

WEIGHT

65 Pounds

INTERPRETED BY

Remo Lobetti BVSc,
 MMedVet, PhD,
 DECVIM

IMAGING PERFORMED BY

Kathleen Byrnes

HOSPITAL NAME

Aloha VH

REFERRING VET

Dr. Keck

INVOICE

35481

DATE

1/17/26

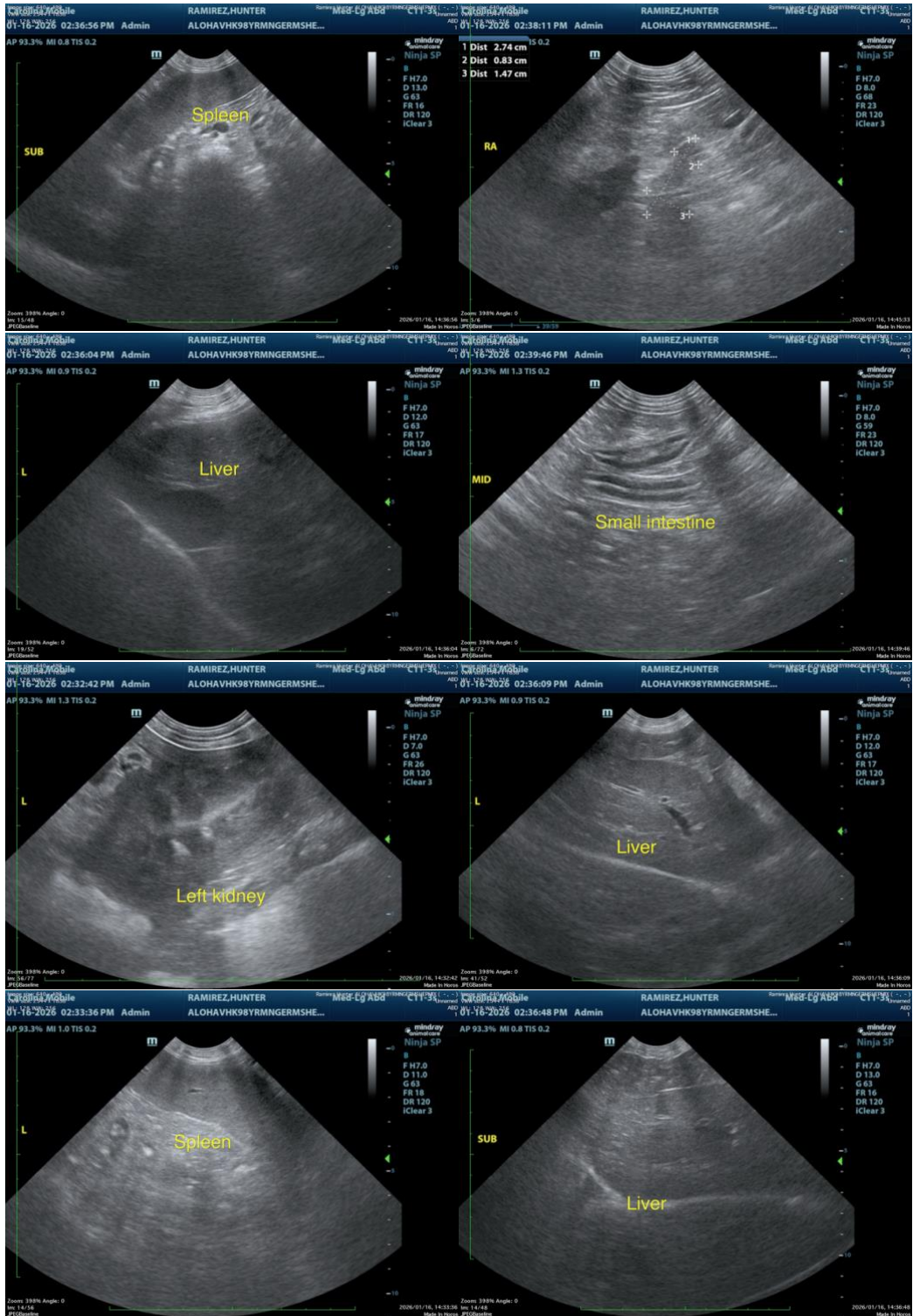

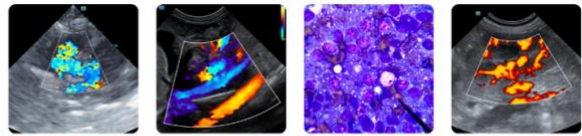

PATIENT

Hunter Ramirez

SPECIES

Canine

BREED

German Shepherd Mix

SEX

Neutered Male

AGE

8 Years

WEIGHT

65 Pounds

INTERPRETED BY

Remo Lobetti BVSc,
MMedVet, PhD,
DECVIM

**IMAGING
PERFORMED BY**

Kathleen Byrnes

HOSPITAL NAME

Aloha VH

REFERRING VET

Dr. Keck

INVOICE

35481

DATE

1/17/26

The information and recommendations provided are based on the images presented by the referring veterinarian/sonographer. No evaluation can be communicated regarding pathology that was not visible in the image/video clips provided.

Thank you for this referral. If the clinical or image interpretation does not parallel your findings or if I can be of any further assistance, please contact me.

Remo Lobetti, BVSc, MMedVet (Med), PhD, Dipl. ECVIM (Internal Medicine)

info@sonopath.com