



PATIENT

Leila Kaur

SPECIES

Canine

BREED

Pomeranian

SEX

Spayed Female

AGE

10

WEIGHT

10

INTERPRETED BY

Remo Lobetti, BVSc,
MMedVet (Med),
PhD, Dipl. ECVIM

IMAGING PERFORMED BY

Dr. Elakbawy

HOSPITAL NAME

Lincoln Avenue Cat
and Dog Hospital

REFERRING VET

Dr. Elakbawy

INVOICE

11150

DATE

1/16/2026

PRESENTING CLINICAL SIGNS

Recheck after Leiomyosarcoma removal from the uterus, ovariohysterectomy was done in May 2025.

ULTRASONOGRAPHIC EXAMINATION OF THE ABDOMEN

Urinary System

Full urinary bladder containing moderate amount of floating hyperechogenic sediment. Normal anechoic urine with no sediment or uroliths evident.

Normal appearance of the trigone area, proximal urethra, and iliac blood vessels.

Normal appearance and size of the iliac lymph nodes. Ureters not visualized, which can be considered a normal finding.

Normal renal size, architecture, echogenic appearance, cortico-medullary differentiation, which maintains a 1:3 cortex to medulla ratio, pelvis, and capsule. No infarcts, mineralization or renoliths evident. Left kidney measures 3.6 cm, and the right kidney measures 3.7 cm.

Adrenal Glands

The left adrenal gland is normal shape, echogenic appearance, size, position, and appearance of the visible peri-adrenal vasculature. Left adrenal gland measures 0.35 cm in width.

The right adrenal gland is not clearly visualized but appears to be of normal shape, echogenic appearance, and size.

Spleen

Normal size and echogenic appearance. Smooth homogenous parenchyma and regular curvilinear capsule. Normal volume of the splenic vasculature without any overt congestion or thrombosis evident. No inflammatory, neoplastic, infarction, or infiltrative changes evident. The spleen measures 1.2 cm in width.

Liver

Normal size, echogenic appearance, portal markings, and regular curvilinear capsule. No nodules or masses evident. Normal appearance of the hepatic and portal vasculature.

Gallbladder

Small containing normal anechoic bile. Normal thickness and echogenic appearance of the wall. Normal size and appearance of the cystic and common bile duct.

Gastrointestinal

Normal appearance of the stomach, duodenum, small intestine, ileo-cecal junction, and colon with no loss of layering, 1:3 muscularis to mucosa ratio, normal wall thickness and peristaltic activity, and no distension of the lumen. Moderate amount of ingesta present within the stomach, comparable with a recent meal.

Pancreas



PATIENT

Leila Kaur

SPECIES

Canine

BREED

Pomeranian

SEX

Spayed Female

AGE

10

WEIGHT

10

INTERPRETED BY

Remo Lobetti, BVSc,
MMedVet (Med),
PhD, Dipl. ECVIM

IMAGING PERFORMED BY

Dr. Elakbawy

HOSPITAL NAME

Lincoln Avenue Cat
and Dog Hospital

REFERRING VET

Dr. Elakbawy

INVOICE

11150

DATE

1/16/2026

Normal size and echogenic appearance. Regular capsule. Normal echogenic appearance of the mesentery and fat surrounding the pancreas.

Free Abdomen

Normal mesenteric lymph nodes.

No ascites evident.

ULTRASONOGRAPHIC FINDINGS

- Urinary bladder sediment.

INTERPRETATION OF THE FINDINGS & FURTHER RECOMMENDATIONS

On this ultrasound there is no obvious evidence of tumor regrowth, or the presence of metastatic disease.

Etiologies for the urinary bladder sediment would be incidental debris, crystalluria, and possibly bacterial cystitis.

Further assessment would be urinalysis and possibly urine culture.

Specific therapy would be dependent on an etiological diagnosis.

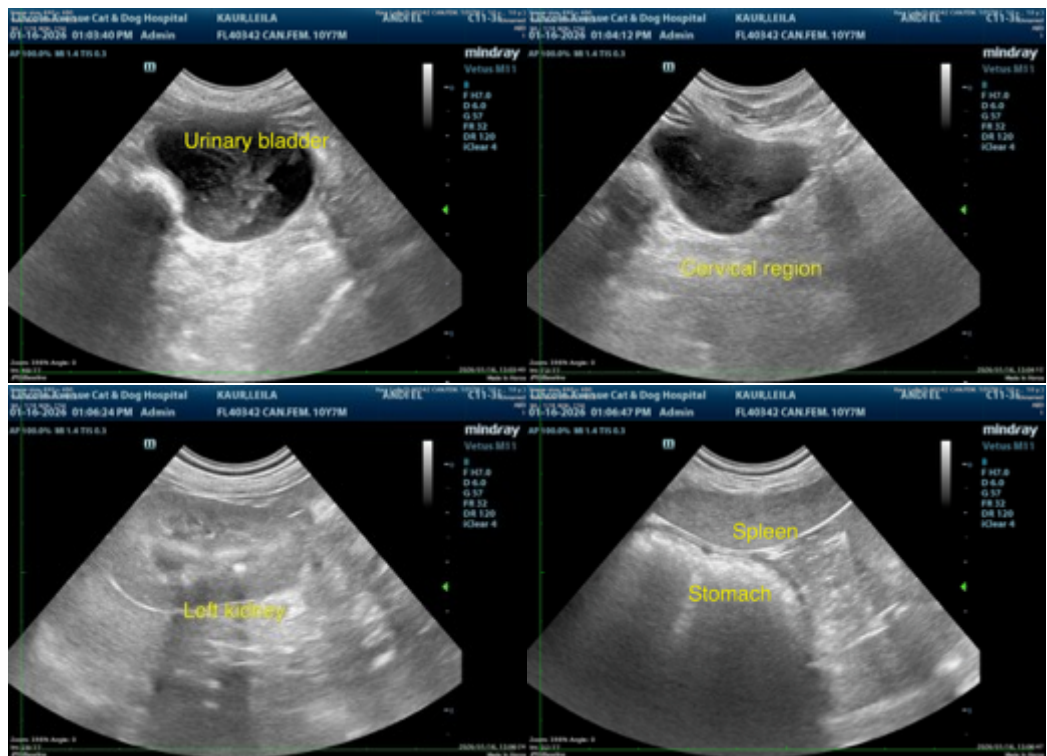



PATIENT

Leila Kaur

SPECIES

Canine

BREED

Pomeranian

SEX

Spayed Female

AGE

10

WEIGHT

10

INTERPRETED BY

Remo Lobetti, BVSc,
MMedVet (Med),
PhD, Dipl. ECVIM

IMAGING PERFORMED BY

Dr. Elabawy

HOSPITAL NAME

Lincoln Avenue Cat
and Dog Hospital

REFERRING VET

Dr. Elabawy

INVOICE

11150

DATE

1/16/2026

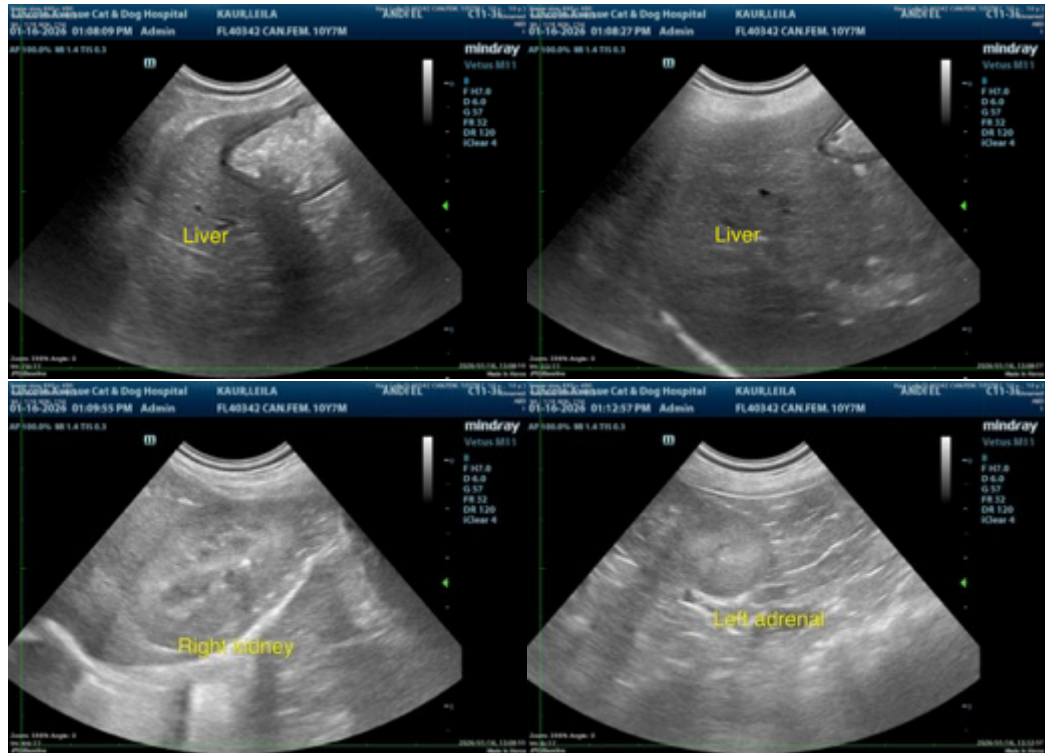

The information and recommendations provided are based on the images presented by the referring veterinarian. No evaluation can be communicated regarding pathology that was not visible in the image/video clips provided.

Thank you for this referral. If the clinical or image interpretation does not parallel your findings or if I can be of any further assistance, please contact me.

Remo Lobetti, BVSc, MMedVet (Med), PhD, Dipl. ECVIM (Internal Medicine)

info@sonopath.com