



PATIENT

Tanku Cocci

SPECIES

Canine

BREED

Rottweiler

SEX

Neutered male

AGE

9 years

WEIGHT

102 lbs

INTERPRETED BY

Remo Lobetti, BVSc,
MMedVet (Med),
PhD, Dipl. ECVIM

IMAGING PERFORMED BY

Dr. Miranda Fritz

HOSPITAL NAME

Richmond AH

REFERRING VET

Dr. Fritz

INVOICE

70130

DATE

1/14/26

PRESENTING CLINICAL SIGNS

History: P presented for sedated three view chest x-rays and abdominal ultrasound. Recently diagnoses with secondary glaucoma OU. Ophthalmologist recommended full set of diagnostics to look for primary condition. P's glaucoma currently controlled with eye medications. O reports that p is very PU/PD recently but it does coincide with starting steroid eye drops. Otherwise, app/energy normal, no v/d/c/s. Still adjusting to being blind, but otherwise doing well. Meds: 1. Neo/Poly/Dex Ophthalmic Drops, 2. Dorzolamide/ Timolol Ophthalmic Drops, 3. Latanoprost Ophthalmic Drops
Abnormal PE/Chem/CBC/UA Results: PE: overweight, periodontal disease, DJD CBC - wnl Chem - wnl TT4 - 0.6 (L) FT4 - <0.3 (L) 4dx - anaplasma pos (chronic) Cancer dx - not consistent with lymphoma Chest x-rays - pending

ULTRASONOGRAPHIC EXAMINATION OF THE ABDOMEN

Urinary System

The urinary bladder is full with a normal thickness and smooth appearance of the wall. Normal anechoic urine with no sediment or uroliths evident.

Normal appearance of the trigone area, proximal urethra, and iliac blood vessels.

Normal appearance and size of the iliac lymph nodes. Ureters not visualized, which can be considered a normal finding.

Normal renal size (left measured 7.5 cm, right measured 8.1 cm), architecture, echogenic appearance, cortico-medullary differentiation, which maintains a 1:3 cortex to medulla ratio, pelvis, and capsule. No infarcts, mineralization or renoliths evident. Normal color flow pattern is evident in both kidneys.

The prostate is small and hypoechogenic.

Adrenal Glands

The left adrenal gland is normal in shape, echogenic appearance, size, position, and appearance of the visible peri-adrenal vasculature. Left adrenal gland measured 0.68 cm and 0.55 cm in width. The right adrenal gland was not clearly visualized, but appears to be of normal shape, echogenic appearance and size.

Spleen

Normal size and echogenic appearance. Smooth homogenous parenchyma and regular curvilinear capsule. Normal volume of the splenic vasculature without any overt congestion or thrombosis evident. No inflammatory, neoplastic, infarction, or infiltrative changes evident. The spleen measures 2.0 cm in width.



PATIENT

Tanku Cucci

SPECIES

Canine

BREED

Rottweiler

SEX

Neutered male

AGE

9 years

WEIGHT

102 lbs

INTERPRETED BY

Remo Lobetti, BVSc,
MMedVet (Med),
PhD, Dipl. ECVIM

IMAGING PERFORMED BY

Dr. Miranda Fritz

HOSPITAL NAME

Richmond AH

REFERRING VET

Dr. Fritz

INVOICE

70130

DATE

1/14/26

Liver

Normal size, echogenic appearance, portal markings, and regular curvilinear capsule. No nodules or masses evident. Normal appearance of the hepatic and portal vasculature.

Gallbladder

The gallbladder is full containing normal anechoic bile. Normal thickness and echogenic appearance of the wall. Normal size and appearance of the cystic and common bile duct.

Gastrointestinal

Normal appearance of the stomach, duodenum, small intestine, ileo-cecal junction, and colon with no loss of layering, 1:3 muscularis to mucosa ratio, normal wall thickness and peristaltic activity, and no distension of the lumen. Fecal material is present in the colon.

Pancreas

The visible sections of the pancreas are of normal size and echogenic appearance with a regular capsule. Normal echogenic appearance of the mesentery and fat surrounding the pancreas.

Free Abdomen

Normal mesenteric lymph nodes.

No ascites evident.

ULTRASONOGRAPHIC FINDINGS

- Normal ultrasound examination of the abdomen.

INTERPRETATION OF THE FINDINGS & FURTHER RECOMMENDATIONS

On this ultrasound there is no obvious etiology for the secondary glaucoma.



PATIENT

Tanku Cocci

SPECIES

Canine

BREED

Rottweiler

SEX

Neutered male

AGE

9 years

WEIGHT

102 lbs

INTERPRETED BY

Remo Lobetti, BVSc,
MMedVet (Med),
PhD, Dipl. ECVIM

IMAGING PERFORMED BY

Dr. Miranda Fritz

HOSPITAL NAME

Richmond AH

REFERRING VET

Dr. Fritz

INVOICE

70130

DATE

1/14/26

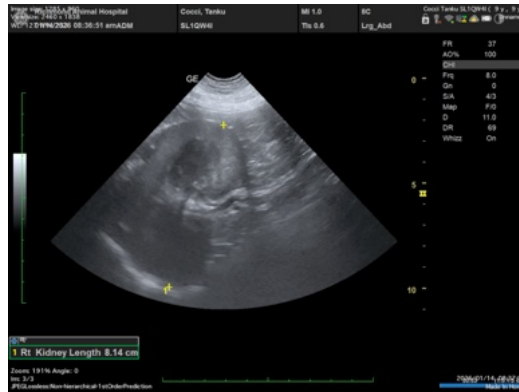

The information and recommendations provided are based on the images presented by the referring veterinarian/sonographer. No evaluation can be communicated regarding pathology that was not visible in the image/video clips provided.

Thank you for this referral. If the clinical or image interpretation does not parallel your findings or if I can be of any further assistance please contact me.

Remo Lobetti, BVSc, MMedVet (Med), PhD, Dipl. ECVIM (Internal Medicine)

info@sonopath.com