



PATIENT

Venez Rivera

SPECIES

Canine

BREED

Pit Mix

SEX

Spayed female

AGE

6 years

WEIGHT

35 lbs

INTERPRETED BY

Remo Lobetti, BVSc,
MMedVet (Med),
PhD, Dipl. ECVIM

IMAGING PERFORMED BY

Tiffany Brady DVM

HOSPITAL NAME

Shiloh VH

REFERRING VET

Dr. Stephanie Herr

INVOICE

70066

DATE

1/13/26

PRESENTING CLINICAL SIGNS

History: P has several month history of progressive weight loss and decreased appetite with severely elevated liver values on bloodwork. Mass effect noted on radiographs (no lung lesions)
Abnormal PE/Chem/CBC/UA Results: ALT 1237 ALTP 1333 AST 200 GGTP 49

ULTRASONOGRAPHIC EXAMINATION OF THE ABDOMEN

Urinary System

The urinary bladder is small with a normal thickness and smooth appearance of the wall. Normal anechoic urine with no sediment or uroliths evident.

Normal appearance of the trigone area, proximal urethra, and iliac blood vessels.

Normal appearance and size of the iliac lymph nodes. Ureters not visualized, which can be considered a normal finding.

Normal renal size (left measured 5.5 cm, right measured 5.0 cm), architecture, echogenic appearance, cortico-medullary differentiation, which maintains a 1:3 cortex to medulla ratio, pelvis, and capsule. No infarcts, mineralization or renoliths evident.

Adrenal Glands

Normal shape, echogenic appearance, size, position, and appearance of the visible peri-adrenal vasculature. Left adrenal gland measured 0.59 cm and 0.51 cm in width. The right adrenal gland measured 0.56 cm in width.

Spleen

A large, irregular, mottled echogenic mass is noted on the tail of the spleen measuring 4.0 x 6.0 cm in size with areas of mineralization evident. The rest of the spleen is of normal size (2.7 cm in width) maintaining a normal echogenic appearance, smooth homogenous parenchyma and a regular curvilinear capsule. Normal volume of the splenic vasculature without any overt congestion or thrombosis evident.

Liver

Normal size, echogenic appearance, portal markings, and regular curvilinear capsule. Few, hypoechoic parenchymal nodules measuring up to 1.4 x 1.5 cm in size. No obvious masses are evident. Normal appearance of the hepatic and portal vasculature.

Gallbladder

The gallbladder is full containing normal anechoic bile. Normal thickness and echogenic appearance of the wall. Normal size and appearance of the cystic and common bile duct.



PATIENT

Venez Rivera

SPECIES

Canine

BREED

Pit Mix

SEX

Spayed female

AGE

6 years

WEIGHT

35 lbs

INTERPRETED BY

Remo Lobetti, BVSc,
MMedVet (Med),
PhD, Dipl. ECVIM

IMAGING PERFORMED BY

Tiffany Brady DVM

HOSPITAL NAME

Shiloh VH

REFERRING VET

Dr. Stephanie Herr

INVOICE

70066

DATE

1/13/26

Gastrointestinal

Normal appearance of the stomach, duodenum, small intestine, ileo-cecal junction, and colon with no loss of layering, 1:3 muscularis to mucosa ratio, normal wall thickness and peristaltic activity, and no distension of the lumen.

Pancreas

The visible sections of the pancreas are of normal size and echogenic appearance with a regular capsule. Normal echogenic appearance of the mesentery and fat surrounding the pancreas.

Free Abdomen

Normal mesenteric lymph nodes.

A small amount of ascites is present.

Thorax

Normal appearance of the heart. No pericardial or pleural effusion evident.

ULTRASONOGRAPHIC FINDINGS

- Splenic mass.
- Hepatic nodules.
- Ascites.

INTERPRETATION OF THE FINDINGS & FURTHER RECOMMENDATIONS

The most likely diagnosis would be metastatic splenic neoplasia such as hemangiosarcoma.

Further assessment that can be considered would be three view thoracic radiographs and FNA cytology of the mass and splenic nodules.

At this point palliative therapy is most likely indicated.



PATIENT

Venez Rivera

SPECIES

Canine

BREED

Pit Mix

SEX

Spayed female

AGE

6 years

WEIGHT

35 lbs

INTERPRETED BY

Remo Lobetti, BVSc,
MMedVet (Med),
PhD, Dipl. ECVIM

IMAGING PERFORMED BY

Tiffany Brady DVM

HOSPITAL NAME

Shiloh VH

REFERRING VET

Dr. Stephanie Herr

INVOICE

70066

DATE

1/13/26

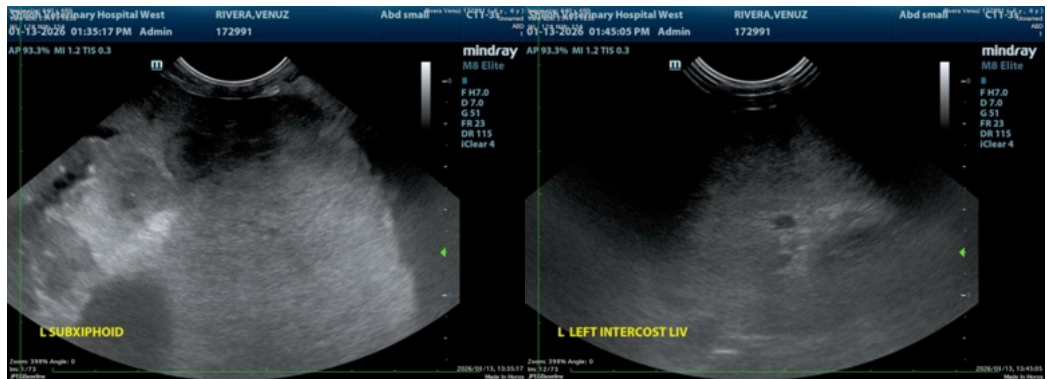
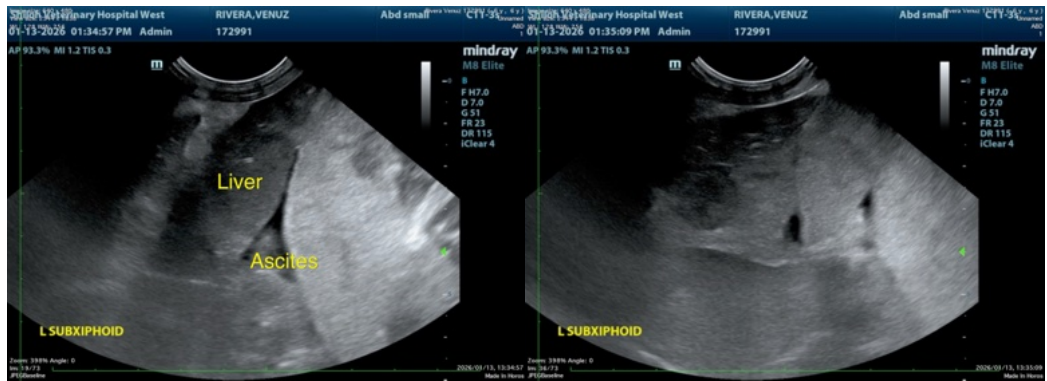
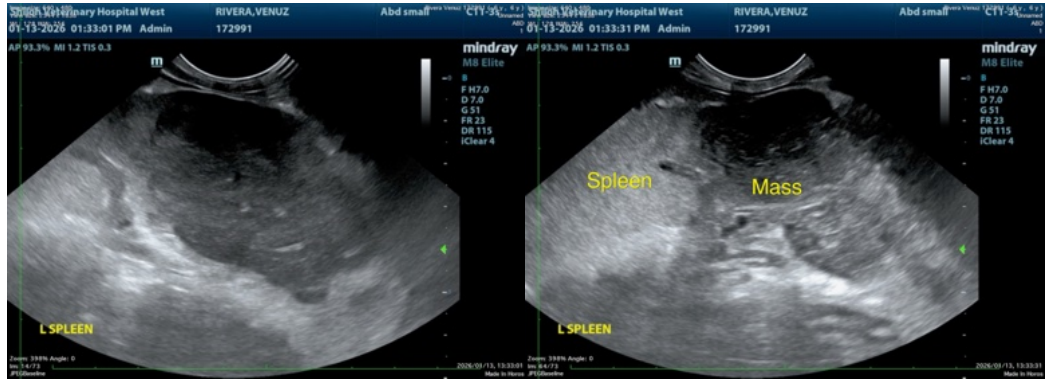
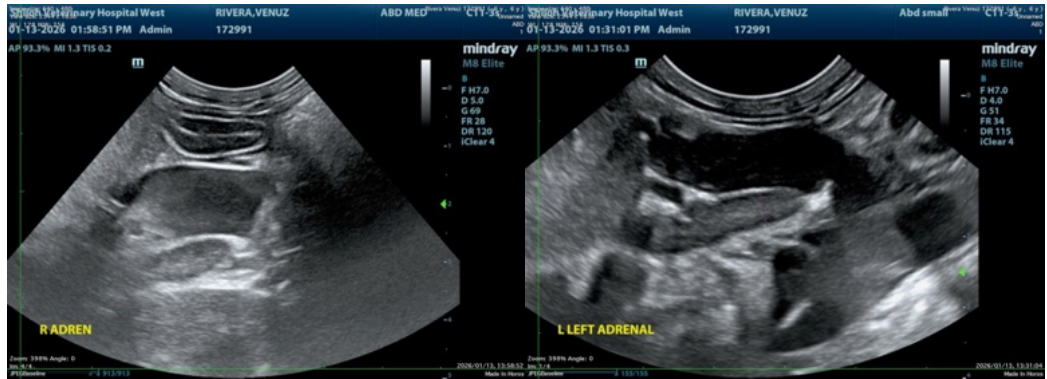



PATIENT

Venez Rivera

SPECIES

Canine

BREED

Pit Mix

SEX

Spayed female

AGE

6 years

WEIGHT

35 lbs

INTERPRETED BY

Remo Lobetti, BVSc,
MMedVet (Med),
PhD, Dipl. ECVIM

IMAGING PERFORMED BY

Tiffany Brady DVM

HOSPITAL NAME

Shiloh VH

REFERRING VET

Dr. Stephanie Herr

INVOICE

70066

DATE

1/13/26



The information and recommendations provided are based on the images presented by the referring veterinarian/sonographer. No evaluation can be communicated regarding pathology that was not visible in the image/video clips provided.

Thank you for this referral. If the clinical or image interpretation does not parallel your findings or if I can be of any further assistance please contact me.

Remo Lobetti, BVSc, MMedVet (Med), PhD, Dipl. ECVIM (Internal Medicine)

info@sonopath.com