



PATIENT

Frankie Gebhardt

PRESENTING CLINICAL SIGNS

The patient was presented today for severe sneezing and epistaxis of the right nostril. The owner noted that the patient was fine two days ago. She came in from being outside and started sneezing. The owner is concerned about a possible foreign body.

SPECIES

Canine

Abnormal PE/Chem/CBC/UA Results: CBC noted a mild leukocytosis 18.9K with a neutrophilia and monocytosis (Idexx in house lab)

BREED

Catahoula

COMPUTED TOMOGRAPHIC STUDY OF THE HEAD & THORAX

Plain and post contrast studies of the head and post contrast study of the thorax available for review.

SEX

Female Spayed

Head

Regional mucosal swelling, splaying of the turbinates, and fluid accumulation is noted within the middle nasal meatus of the right nasal cavity. There appears to be mild central deviation and destruction of the turbinates. The remainder of the right nasal cavity and the left nasal cavity present within normal limits. The frontal sinuses present within normal limits. There is no evidence of relevant dental changes, soft tissue mass, or lymph node changes.

AGE

4 Years, 11 Months

Thorax

The bony and surrounding soft tissue structures are within normal limits.

INTERPRETED BY

Nele Eley, DVM
Dr. med. Vet. DipECVDI

The sternal, cranial mediastinal and tracheobronchial lymph nodes are small elongated with a normal short-to-long-axis-ratio is < 0.5, the attenuation and contrast enhancement pattern are uniform and considered within normal limits.

HOSPITAL NAME

Catskill Veterinary
Services, PLLC

The cardiovascular structures including the pulmonary vasculature are within normal limits.

The bronchial tree presents with regular branching and tapers uniformly towards the periphery as expected, the bronchial walls are thin and smooth. The bronchus-to-artery ratio is within normal limits.

REFERRING VET

Dr. Joseph
D'Abbraccio

The lung parenchyma presents the expected architecture and attenuation behavior.

Small incidental gas pockets are seen within the esophageal lumen, there is no evidence of abnormal dilation.

INVOICE

54027

COMPUTED TOMOGRAPHIC DIAGNOSIS

- Regional inflammatory changes within the middle nasal meatus of the right nasal cavity.

DATE

9-8-22

INTERPRETATION OF THE FINDINGS & FURTHER RECOMMENDATIONS

Foreign material is not directly seen, however, the presence of small pieces of organic foreign material and foreign material induced rhinitis is one potential differential diagnosis next to early infectious rhinitis. Further definition by means of rhinoscopy with extensive nasal flushing could



PATIENT

be considered if not performed already.

Frankie Gebhardt

SPECIES

Canine

BREED

Catahoula

SEX

Female Spayed

AGE

4 Years, 11 Months

INTERPRETED BY

Nele Eley, DVM
Dr. med. Vet. DipECVDI

HOSPITAL NAME

Catskill Veterinary
Services, PLLC

REFERRING VET

Dr. Joseph
D'Abbraccio

INVOICE

54027

DATE

9-8-22

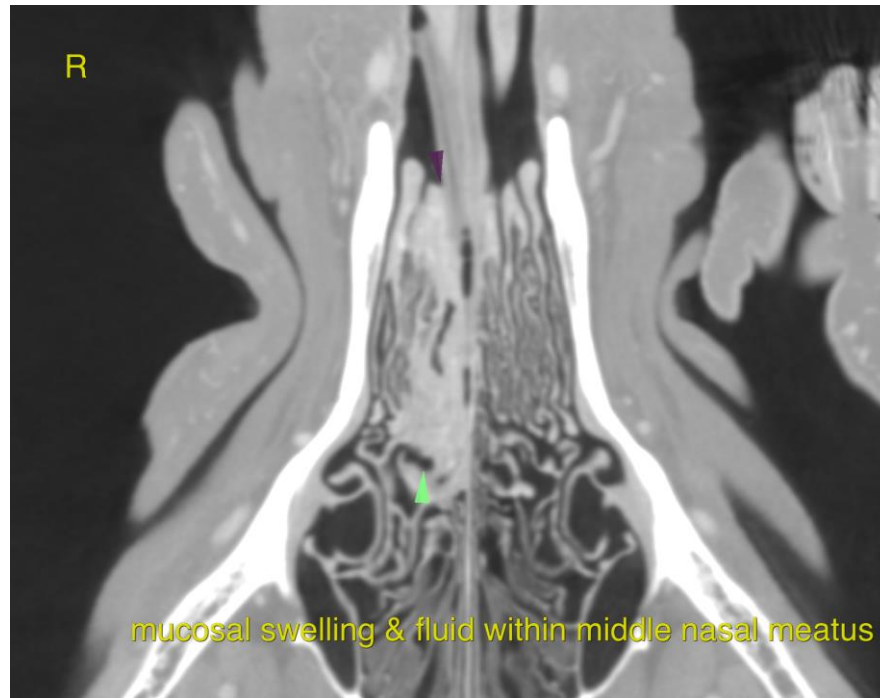

The information and recommendations provided are based on the images presented by the referring veterinarian/sonographer. No evaluation can be communicated regarding pathology that was not visible in the image/video clips provided.

Thank you for this referral. If the clinical or image interpretation does not parallel your findings or if I can be of any further assistance please contact me.

Nele Eley, DVM, Dr. med. vet., DipECVDI
European Specialist in Veterinary Diagnostic Imaging, Cert. Radiology,
Senior lecturer University of Giessen, Germany, Veterinary Faculty, Department of Radiology
Nele.Eley@sonopath.com