



**PATIENT**

Nesoi Suchan

**PRESENTING CLINICAL SIGNS**

They went on a long hike on Sunday. She is very picky about her food and is currently eating raw. Karen noticed that her nose seemed to be stopped up/ stuffy and has been panting even when she hasn't been exercising. She has been laying around and has been acting normal. Karen said her breathes were about 50 per minute but when she started panting she stopped. She usually follows her around to the chicken pen and everywhere, but lately she has stopped. Energy has decreased, breathing has increased. Diarrhea noted a month ago and it contained blood. No coughing or sneezing.

**SPECIES**

Canine

Abnormal PE/Chem/CBC/UA Results: abdomen SLIGHTLY UNCOMFORATBLE TO PALPATION INCREASED RESPIRATORY RATE AND EFFORT FEMORAL PULSES THREADY PALE PINK

**BREED**

German Shepherd

**RADIOGRAPHIC STUDY OF THE THORAX & ABDOMEN**

**SEX**

Right/left lateral and ventrodorsal views of the thorax and abdomen totaling 7 images available for review.

FS

**RADIOGRAPHIC FINDINGS**

**AGE**

**Abdomen**

10 Years, 4 Months

The abdominal cavity is voluminous.

**INTERPRETED BY**

Nele Eley, DVM  
Dr. med. Vet. DipECVDI

Mild reduction of the serosal detail is noted in the central and cranial abdomen where two large soft tissue opaque mass effects are seen. One of the mass effects appears to be associated with the spleen and the second mass effect appears to present a pedunculated connection to the liver. Cranial and dorsal deviation of the intestines and stomach is seen.

Diffuse skeletal hyperostosis with multiple spondyloses is seen and spondylarthrosis is seen throughout the thoracolumbar spine.

**HOSPITAL NAME**

Elizabeth Animal  
Hospital

**Thorax**

Bilateral shoulder osteoarthritis is seen.

**REFERRING VET**

Kim Allyn, DVM

The lungs are deeply inflated. A mild generalized bronchointerstitial lung pattern is seen and evenly distributed throughout the entire lung. No evidence of interstitial pulmonary nodules or masses is seen.

The cardiac silhouette presents within normal limits. The vertebral heart score is 10.5.

**INVOICE**

There is no evidence of mediastinal lymphadenomegaly.

53996

Course and width of the trachea are considered within normal limits.

**DATE**

9-7-22



**PATIENT**

Nesoi Suchan

**RADIOGRAPHIC DIAGNOSIS**

- Large central and cranial abdominal soft tissue masses with presumed hepatosplenic origin.
- No evidence of pulmonary metastatic disease.
- Mild bronchointerstitial lung pattern.
- Diffuse idiopathic skeletal hyperostosis.
- Bilateral shoulder osteoarthritis.

**SPECIES**

Canine

**INTERPRETATION OF THE FINDINGS & FURTHER RECOMMENDATIONS**

**BREED**

German Shepherd

The radiographic study suggests presence of two large abdominal masses of presumed splenic and hepatic origin. Differential diagnosis includes nodular hyperplasia, hematoma, and neoplasia such as hemangiosarcoma, carcinoma, hepatoma, and other. Consider further definition for surgical planning by means of abdominal ultrasound or CT.

**SEX**

FS

At this time, there is no evidence of pulmonary metastatic disease.

**AGE**

10 Years, 4 Months

The mild bronchointerstitial lung pattern is likely to be within age related normal limits. However, low grade lower airway disease such as eosinophilic bronchopneumopathy or infectious bronchitis cannot be ruled out entirely.

**INTERPRETED BY**

Nele Eley, DVM  
Dr. med. Vet. DipECVDI

**HOSPITAL NAME**

Elizabeth Animal  
Hospital

**REFERRING VET**

Kim Allyn, DVM

**INVOICE**

53996

**DATE**

9-7-22

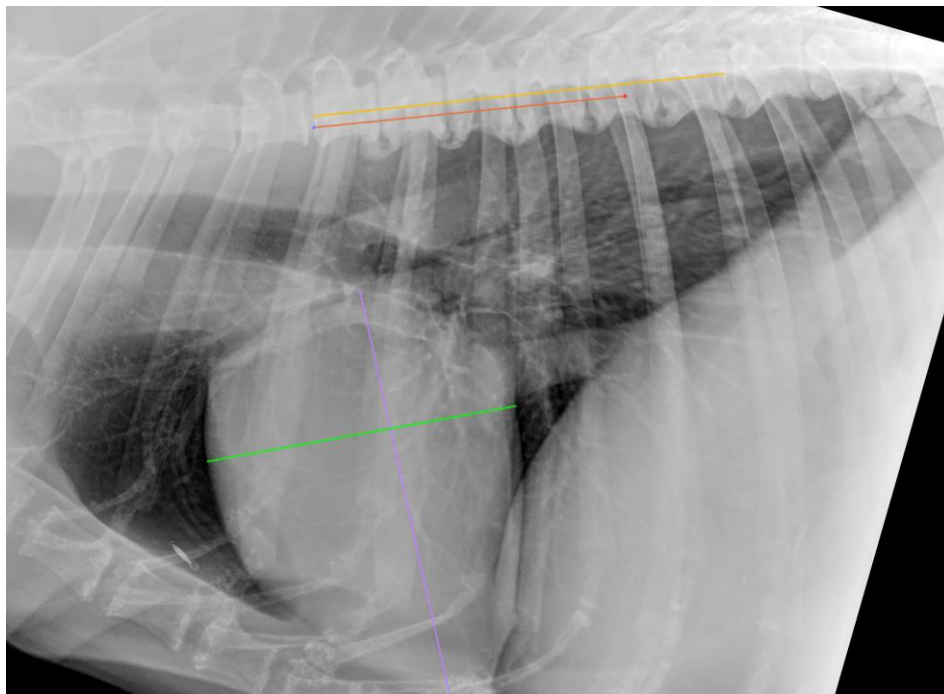



**PATIENT**

Nesoi Suchan

**SPECIES**

Canine

**BREED**

German Shepherd

**SEX**

FS

**AGE**

10 Years, 4 Months

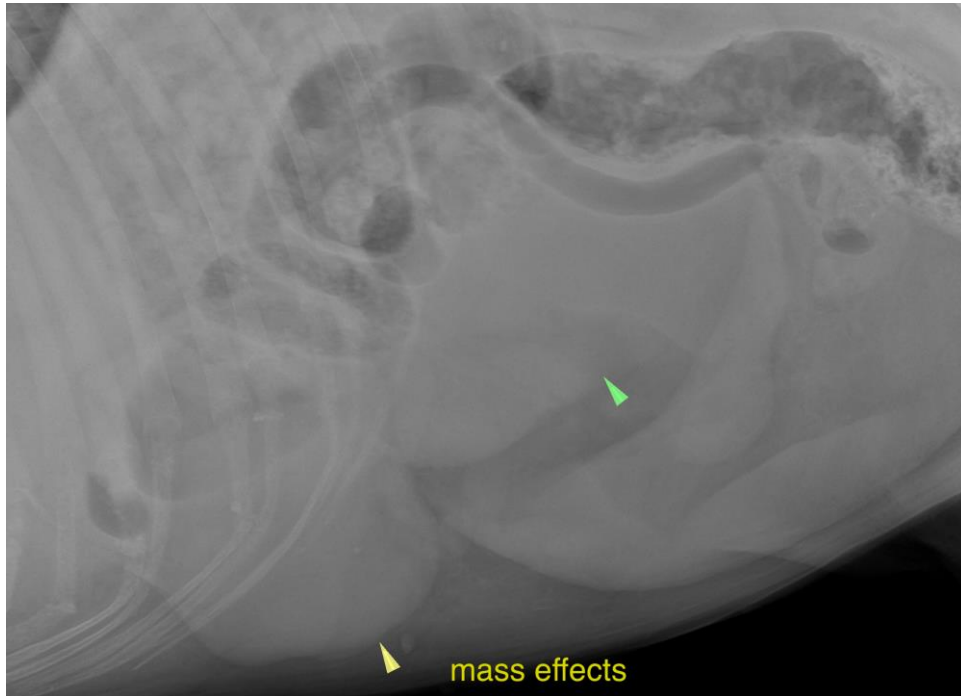

**INTERPRETED BY**

Nele Eley, DVM  
Dr. med. Vet. DipECVDI

The information and recommendations provided are based on the images presented by the referring veterinarian/sonographer. No evaluation can be communicated regarding pathology that was not visible in the image/video clips provided.

Thank you for this referral. If the clinical or image interpretation does not parallel your findings or if I can be of any further assistance please contact me.

**HOSPITAL NAME**

Elizabeth Animal  
Hospital

**Nele Eley**, DVM, Dr. med. vet., DipECVDI  
European Specialist in Veterinary Diagnostic Imaging, Cert. Radiology,  
Senior lecturer University of Giessen, Germany, Veterinary Faculty, Department of Radiology  
Nele.Eley@sonopath.com

**REFERRING VET**

Kim Allyn, DVM

**INVOICE**

53996

**DATE**

9-7-22