

**PATIENT**

Jerry Van Houten

PRESENTING CLINICAL SIGNS

Since 7/30/22 - head tilt left, nystagmus, ataxia, has improved but not normal

SPECIES

Feline

COMPUTED TOMOGRAPHIC STUDY OF THE HEAD

Plain and post contrast studies available for review.

BREED

DSH

COMPUTED TOMOGRAPHIC FINDINGS

The brain presents no deviation from normal anatomy and symmetry. The grey and white matter distinction and the neuroparenchymal attenuation are as expected. The distribution of contrast enhancement is within normal limits throughout the parenchyma and meninges. The ventricular system is non-dilated and within the limits of the expected volume and symmetry.

SEX

MN

Thin and smoothly folded conchae and turbinates with even smooth mucosal lining. The osseous lining of the nasal cavities is intact.

AGE

2 Years, 3 Months

Both temporomandibular joints present congruent joint spaces with even subchondral bone surfaces and are considered within normal limits.

Both tympanic bullae are aerated, the mucosal lining is not seen, the bony wall is smooth and thin. The external auditory meatuses present within normal limits.

Bilaterally symmetric medial retropharyngeal lymphadenomegaly is noted.

INTERPRETED BYNele Eley, DVM
Dr. med. Vet. DipECVDI

The salivary glands present within normal limits.

The visible dentition is within normal limits.

HOSPITAL NAMEHackettstown Animal
Hospital**COMPUTED TOMOGRAPHIC DIAGNOSIS**

- Normal CT findings of the brain, middle, and inner ear.
- Mild bilaterally symmetric medial retropharyngeal lymphadenomegaly.

INTERPRETATION OF THE FINDINGS & FURTHER RECOMMENDATIONS**REFERRING VET**

Dr. Dana Nause

The CT study reveals no evidence of structural brain injury. No middle or inner ear pathology can be identified. Complementary csf analysis could be considered in order to screen for nonstructural brain injury such inflammatory/infectious, metabolic/toxic, neurodegenerative, and other.

INVOICE

53985

The lymph node changes are mild and likely to be within the limits of reactive hyperplasia.

DATE

9-7-22



PATIENT

Jerry Van Houten

SPECIES

Feline

BREED

DSH

SEX

MN

AGE

2 Years, 3 Months

INTERPRETED BY

Nele Eley, DVM
Dr. med. Vet. DipECVDI

HOSPITAL NAME

Hackettstown Animal
Hospital

REFERRING VET

Dr. Dana Nause

INVOICE

53985

DATE

9-7-22

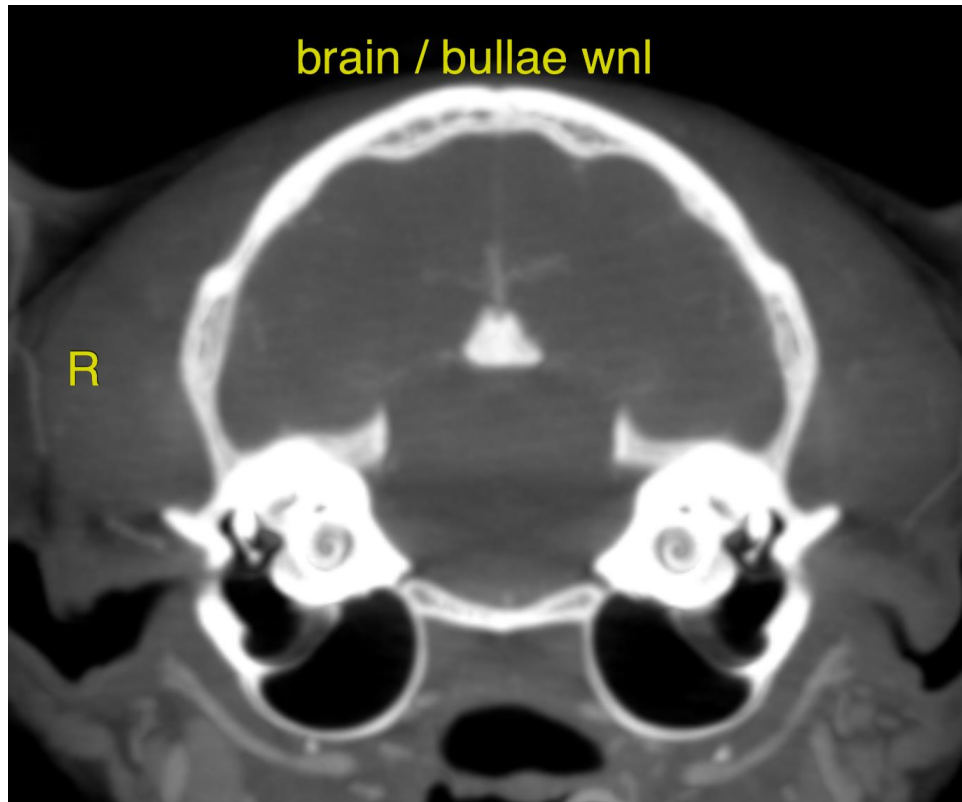

The information and recommendations provided are based on the images presented by the referring veterinarian/sonographer. No evaluation can be communicated regarding pathology that was not visible in the image/video clips provided.

Thank you for this referral. If the clinical or image interpretation does not parallel your findings or if I can be of any further assistance please contact me.

Nele Eley, DVM, Dr. med. vet., DipECVDI
European Specialist in Veterinary Diagnostic Imaging, Cert. Radiology,
Senior lecturer University of Giessen, Germany, Veterinary Faculty, Department of Radiology
Nele.Eley@sonopath.com