



**PATIENT PRESENTING CLINICAL SIGNS**

BRM1LTAL TNR cat that presented for neuter.  
Abnormal PE/Chem/CBC/UA Results: Harsh lung sounds noted on PE

**SPECIES RADIOGRAPHIC STUDY OF THE THORAX**

Fe Right/left lateral and ventrodorsal views of the thorax totaling 4 images available for review.

**RADIOGRAPHIC FINDINGS**

**BREED**

The lungs are deeply inflated with an expanded ribcage.

DSH

A vascular lung pattern is noted. The vertebral heart score is borderline with 8.5. Left atrial enlargement is not seen, however, the orthogonal view is rotated.

**SEX**

Mild generalized bronchial wall enhancement is present.

MI

Note the presence of gastric aerophagia in a post-prandial stomach.

**AGE**

**RADIOGRAPHIC DIAGNOSIS**

7

- Mild cardiomegaly and vascular lung pattern.
- Mild bronchial lung pattern.

**INTERPRETED BY**

Nele Eley, DVM  
Dr. med. Vet. DipECVDI

**INTERPRETATION OF THE FINDINGS & FURTHER RECOMMENDATIONS**

The radiographic findings suggest potential for cardiac pathology such as cardiomyopathy or other. Further definition by means of a cardiac echo is recommended.

**HOSPITAL NAME**

Torch Lake  
Veterinary Clinic

A mild bronchial lung pattern appears to be present as well which, however, may be within age related normal limits. Low grade lower airway disease such as allergic lower airway syndrome or infectious bronchitis cannot be ruled out entirely.

**REFERRING VET**

A Waffle

**INVOICE**

53992

**DATE**

9-7-22



**PATIENT**

BRM1LTAL

**SPECIES**

Fe

**BREED**

DSH

**SEX**

MI

**AGE**

7

**INTERPRETED BY**

Nele Eley, DVM  
Dr. med. Vet. DipECVDI

**HOSPITAL NAME**

Torch Lake  
Veterinary Clinic

**REFERRING VET**

A Waffle

**INVOICE**

53992

**DATE**

9-7-22

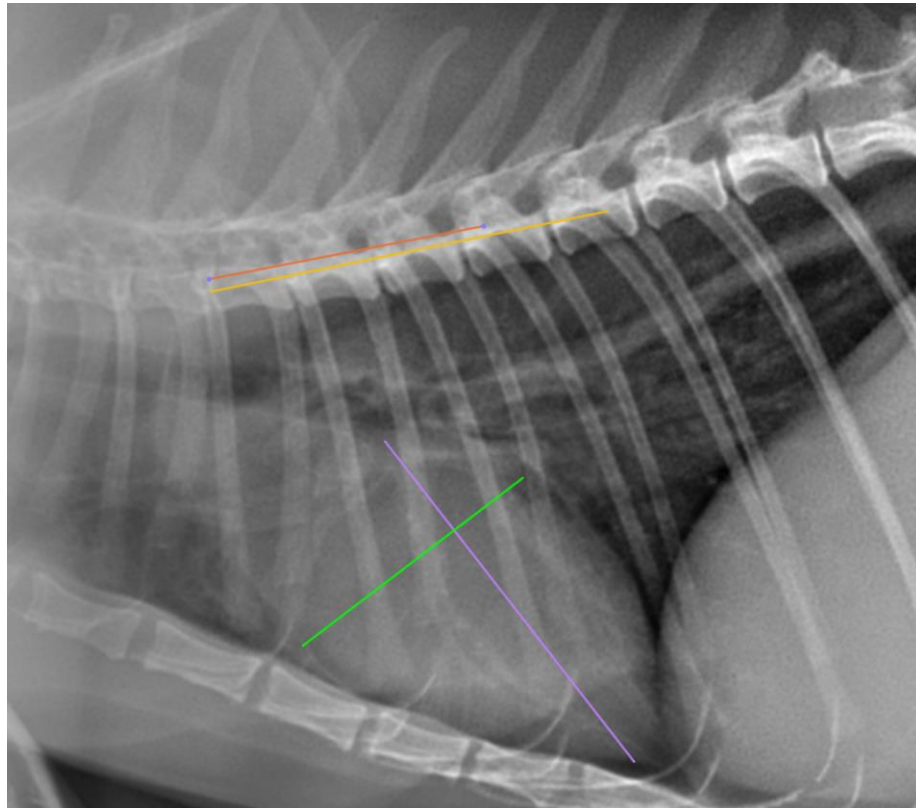

The information and recommendations provided are based on the images presented by the referring veterinarian/sonographer. No evaluation can be communicated regarding pathology that was not visible in the image/video clips provided.

Thank you for this referral. If the clinical or image interpretation does not parallel your findings or if I can be of any further assistance please contact me.

**Nele Eley, DVM, Dr. med. vet., DipECVDI**  
European Specialist in Veterinary Diagnostic Imaging, Cert. Radiology,  
Senior lecturer University of Giessen, Germany, Veterinary Faculty, Department of Radiology  
Nele.Eley@sonopath.com