



**PATIENT**

Mayhem Hitt

**PRESENTING CLINICAL SIGNS**

Gait seemed a little off to owner and right side felt different than the left.  
Abnormal PE/Chem/CBC/UA Results: RIGHT FRONT LEG WITH ADVANCED MUSCLE ATROPHY. PAIN ON FLEXION OF THE SHOULDER AND ON FLEXION OF THE ELBOW.  
Ambulatory X 4, GRADE 3 OUT OF 5 LAME RIGHT FRONT.

**SPECIES**

Canine

**RADIOGRAPHIC STUDY OF THE FRONT LIMBS**

Neutral and flexed mediolateral and craniocaudal views of both elbows and mediolateral and craniocaudal views of both shoulders totaling 8 images available for review.

**BREED**

Australian Hitt

**RADIOGRAPHIC FINDINGS**

Flattening and severe deformity of the glenoid cavity of the right scapula are seen with flaring and reduced depth of the glenoid cavity.

**SEX**

F

Severe medial widening of the right shoulder space is noted, and the humeral head presents proximal subluxation.

**AGE**

8 Months

**RADIOGRAPHIC DIAGNOSIS**

- Severe deformity of the glenoid cavity of the right scapula with right shoulder subluxation.

**INTERPRETED BY**

Nele Eley, DVM  
Dr. med. Vet. DipECVDI

**INTERPRETATION OF THE FINDINGS & FURTHER RECOMMENDATIONS**

The radiographic study reveals flattening and flaring of the glenoid cavity of the right scapula resulting in asymmetric widening and proximal displacement of the humeral head with respect to the glenoid cavity. Severe right shoulder joint incongruity and subluxation are noted. Differential diagnosis includes post-traumatic and congenital dysplasia of the right shoulder.

**HOSPITAL NAME**

Elizabeth Animal  
Hospital

**REFERRING VET**

Kim Allyn, DVM

**INVOICE**

53956

**DATE**

9-6-22



**PATIENT**

Mayhem Hitt

**SPECIES**

Canine

**BREED**

Australian Hitt

**SEX**

F

**AGE**

8 Months

**INTERPRETED BY**

Nele Eley, DVM  
Dr. med. Vet. DipECVDI

**HOSPITAL NAME**

Elizabeth Animal  
Hospital

**REFERRING VET**

Kim Allyn, DVM

**INVOICE**

53956

**DATE**

9-6-22

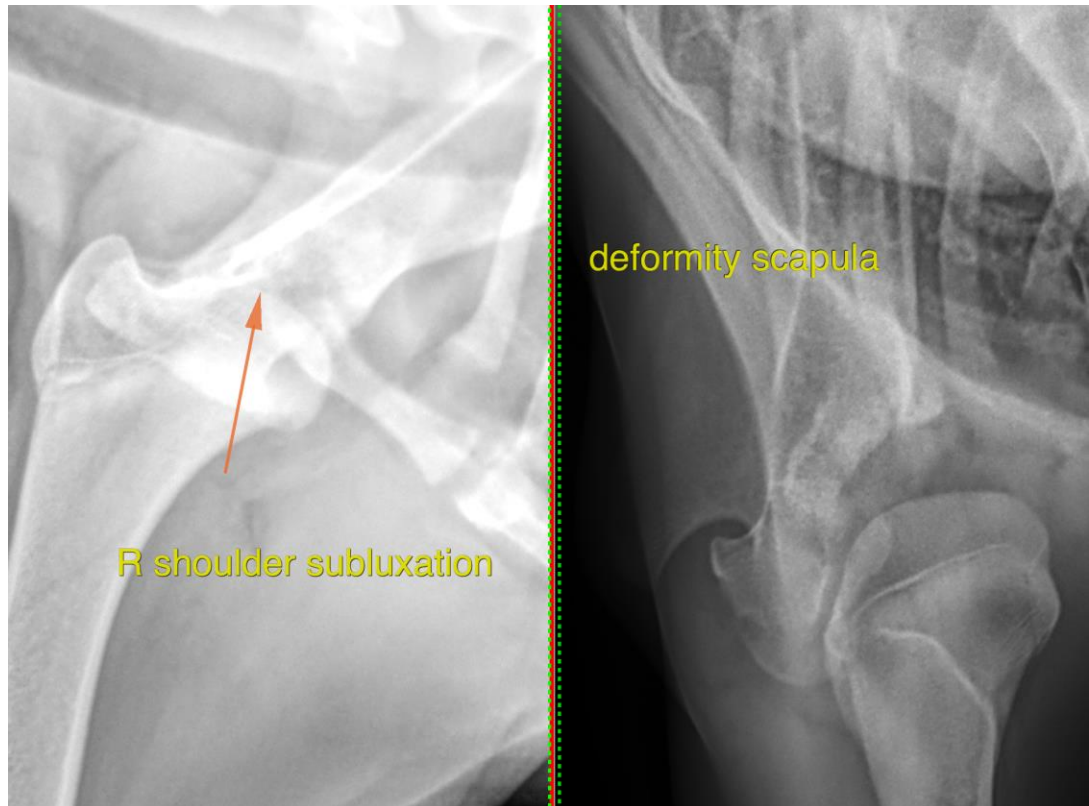

The information and recommendations provided are based on the images presented by the referring veterinarian/sonographer. No evaluation can be communicated regarding pathology that was not visible in the image/video clips provided.

Thank you for this referral. If the clinical or image interpretation does not parallel your findings or if I can be of any further assistance please contact me.

**Nele Eley**, DVM, Dr. med. vet., DipECVDI  
European Specialist in Veterinary Diagnostic Imaging, Cert. Radiology,  
Senior lecturer University of Giessen, Germany, Veterinary Faculty, Department of Radiology  
Nele.Eley@sonopath.com