



PATIENT PRESENTING CLINICAL SIGNS

Diesel Branch Mass on caudal aspect right thigh/politeal area. FNA/Cytology revealed MAST Cell Tumor. Also concern for enlarged prostate.

SPECIES COMPUTED TOMOGRAPHIC STUDY OF THE ABDOMEN & PELVIS

Canine Plain and post-contrast studies available for review.

COMPUTED TOMOGRAPHIC FINDINGS

BREED
Lab Mix The serosal fat presents normal attenuation behavior. There is no evidence of peritoneal effusion or peritonitis.

SEX
MN Both kidneys present within normal limits for size, shape and organ architecture. After contrast administration a bilaterally symmetric and uniform nephro- and pyelogram is noted.

The prostate presents within normal limits for a neutered dog.

The adrenal glands are within normal limits for size, shape and organ architecture.

AGE
14 Years Both liver and spleen present with normal shape, even surface, uniformly attenuating parenchyma and homogeneous contrast enhancement, unremarkable.

The pancreas is evenly contoured, the pancreatic parenchyma is homogeneous and presents uniform contrast enhancement.

INTERPRETED BY

Nele Eley (Ondreka),
DVM Dr. med. vet.,
DipECVDI

The position, delineation, wall and content of the gastrointestinal tract are considered within normal limits throughout.

The lymph nodes within the hypogastrium present within normal limits.

HOSPITAL NAME

Mobile Pet Imaging
CFL

Mild spondylosis deformans is noted between L1 and L2.

Moderate bilateral coxofemoral joint osteoarthritis secondary to canine hip dysplasia is noted.

The mass in the caudal right thigh area does not seem to be part of the study. I may not have received all images.

REFERRING VET COMPUTED TOMOGRAPHIC DIAGNOSIS

- Borecky
- Normal CT findings of the abdomen.
 - Normal involution of the prostate in a neutered male with no evidence of structural pathology.

INVOICE

53946

DATE

9-6-22



PATIENT INTERPRETATION OF FINDINGS & FURTHER RECOMMENDATIONS

Diesel Branch The superficial, inguinal, and hypogastric lymph nodes present within normal limits.
No evidence of prostatic pathology is found.

SPECIES The abdominal organs present within age related normal limits.

Canine

BREED

Lab Mix

SEX

MN

AGE

14 Years

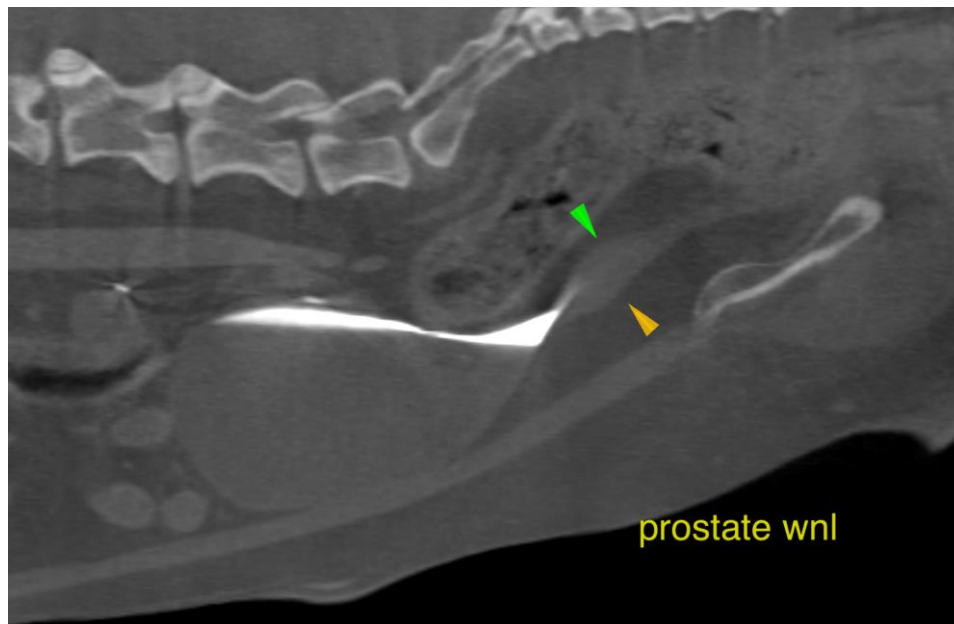

INTERPRETED BY

Nele Eley (Ondreka),
DVM Dr. med. vet.,
DipECVDI

The information and recommendations provided are based on the images presented by the referring veterinarian. No evaluation can be communicated regarding pathology that was not visible in the image/video clips provided.

HOSPITAL NAME

Mobile Pet Imaging
CFL

Thank you for this referral. If the clinical or image interpretation does not parallel your findings or if I can be of any further assistance please contact me.

REFERRING VET

Borecky

Nele Eley (Ondreka), DVM, Dr. med. vet., DipECVDI
European Specialist in Veterinary Diagnostic Imaging, Cert. Radiology,
Senior lecturer University of Giessen/Germany, Veterinary Faculty, Department of Radiology.
Nele.Eley@sonopath.com

INVOICE

53946

DATE

9-6-22