



PATIENT

Mason Djulukian

PRESENTING CLINICAL SIGNS

P since Saturday P has been going to the litter box a lot but don't pee to much ok e/d/d no c/s/v/d

SPECIES

Feline

RADIOGRAPHIC STUDY OF THE THORAX & ABDOMEN

Right lateral and ventrodorsal views of the thorax and lateral and ventrodorsal views of the abdomen totaling 6 images available for review.

BREED

Domestic Medium Hair

RADIOGRAPHIC FINDINGS

Thorax

The patient is obese.

The surrounding bony structures are within normal limits.

SEX

Neutered

The heart is of normal size and shape and there is no evidence of cardiac chamber or vascular enlargement. The pulmonary vasculature is within normal limits.

AGE

4 Years

The cranial mediastinum presents the expected soft tissue opacity. The mediastinal width is less than twice the width of the vertebral column at the same level.

The trachea is normal in diameter and presents the anticipated course. The luminal outline of the trachea is smooth.

INTERPRETED BY

Nele Eley, DVM
Dr. med. Vet. DipECVDI

A moderate generalized bronchial lung pattern is noted.

The diaphragm is well delineated with even surface and the expected mild cranial bulging of the diaphragmatic cupola.

HOSPITAL NAME

Animal Paradise Hospital

Abdomen

Moderate bilateral hip dysplasia and coxofemoral osteoarthritis are noted.

No abnormalities of the extraabdominal soft tissues are noted. The abdominal wall is smooth and thin.

REFERRING VET

Dr. Mostafa Elshafie

The serosal detail is maintained throughout the peritoneal and retroperitoneal space.

The liver is appropriate in position, size and presents uniform opacity.

INVOICE

47624

The splenic head is in the anticipated position and within normal limits for size and opacity. The splenic tail is not seen.

Both kidneys are seen and present with normal size, shape, delineation and opacity.

The urinary bladder is small. No abnormal opacities are seen.

DATE

9-30-21

The stomach is in its anticipated position and presents normal content.



PATIENT

Mason Djulukian

The small intestinal loops are of even diameter and non-dilated, a small amount of gas is seen within the small intestinal loops and considered within normal limits.

The colon is seen in the expected position and presents with appropriate content.

SPECIES

Feline

RADIOGRAPHIC DIAGNOSIS

- No abnormality of the urinary tract seen.
- Bronchial lung pattern.
- Bilateral hip dysplasia and coxofemoral osteoarthritis.

BREED

Domestic Medium
Hair

INTERPRETATION OF THE FINDINGS & FURTHER RECOMMENDATIONS

The urinary bladder is small in the radiographic study. No radiopaque urinary bladder calculi are seen. Cystitis, nonradiopaque calculi, and other causes of feline lower urinary tract disease should be considered and require further definition by means of ultrasound and urinalysis.

SEX

Neutered

The findings of the thorax are suggestive for chronic lower airway disease which may well be subclinical and does not necessarily require further workup in absence of clinical signs.

AGE

4 Years

INTERPRETED BY

Nele Eley, DVM
Dr. med. Vet. DipECVDI

HOSPITAL NAME

Animal Paradise
Hospital

REFERRING VET

Dr. Mostafa Elshafie

INVOICE

47624

DATE

9-30-21

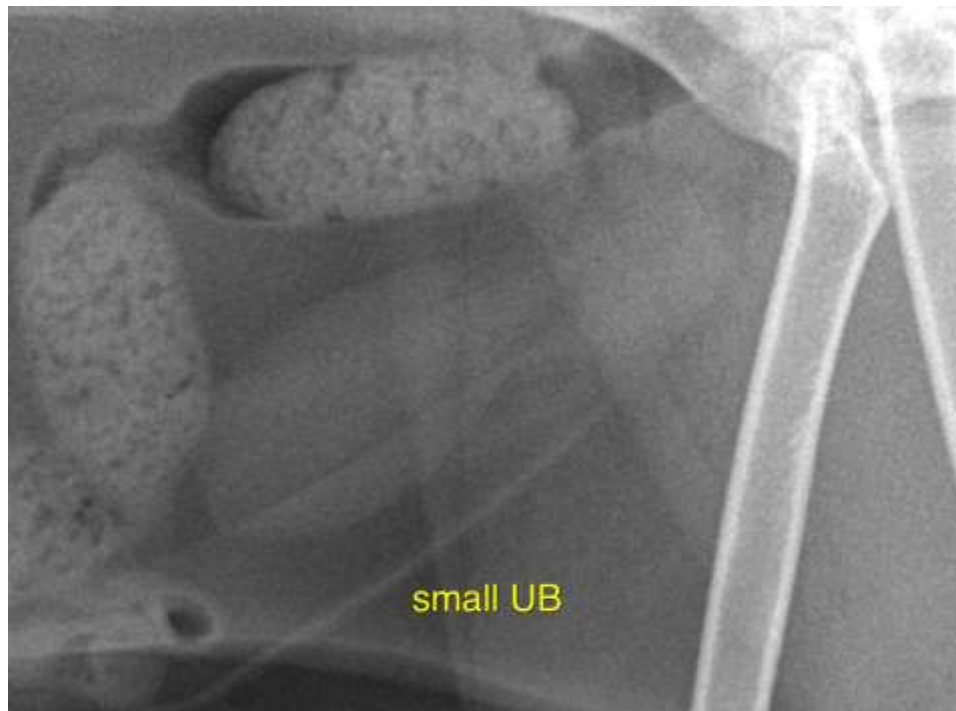



PATIENT

Mason Djulukian

The information and recommendations provided are based on the images presented by the referring veterinarian. No evaluation can be communicated regarding pathology that was not visible in the image/video clips provided.

Thank you for this referral. If the clinical or image interpretation does not parallel your findings or if I can be of any further assistance please contact me.

SPECIES

Feline

Nele Eley, DVM, Dr. med. vet., DipECVDI
European Specialist in Veterinary Diagnostic Imaging, Cert. Radiology,
Senior lecturer University of Giessen, Germany, Veterinary Faculty, Department of Radiology
Nele.Eley@sonopath.com

BREED

Domestic Medium
Hair

SEX

Neutered

AGE

4 Years

INTERPRETED BY

Nele Eley, DVM
Dr. med. Vet. DipECVDI

HOSPITAL NAME

Animal Paradise
Hospital

REFERRING VET

Dr. Mostafa Elshafie

INVOICE

47624

DATE

9-30-21