

**PATIENT**

Lina Johnson

PRESENTING CLINICAL SIGNS

Week of not eating or being able to open jaw fully

SPECIES

Feline

COMPUTED TOMOGRAPHIC STUDY OF THE HEAD

Plain study available for review.

BREED

Sphynx

COMPUTED TOMOGRAPHIC FINDINGS

The pictured parts of the dentition are complete and unremarkable in all jaw quadrants.

The nasal cavity presents the expected aerated spaces between thin & even conchae and turbinates with smooth mucosal lining.

SEX

Female Spayed

Both temporomandibular joints present congruent joint spaces with even subchondral bone surfaces and are considered within normal limits.

The tympanic bullae are aerated, the mucosal lining is not seen, and the bony wall is smooth and thin.

AGE

10 Months, 11 Days

A mild amount of hypoattenuating material is seen within the medial aspect of the horizontal part of both external auditory meatuses.

The brain presents no deviation from normal anatomy and symmetry. The brain parenchyma is homogeneous and within normal limits. The ventricular system is non-dilated and symmetric.

INTERPRETED BYNele Eley, DVM
Dr. med. Vet. DipECVDI

The submandibular and medial retropharyngeal lymph nodes are small and elongated with a normal short-to-long-axis-ratio of < 0.5.

HOSPITAL NAMEState Avenue Vet
Clinic**COMPUTED TOMOGRAPHIC DIAGNOSIS**

- Mild bilateral otitis externa - otherwise, structurally normal plain CT study of the head.

REFERRING VET

Dr. Raul Casas-Dolz

INTERPRETATION OF THE FINDINGS & FURTHER RECOMMENDATIONS

The cause of the clinical signs is unclear. The presentation of the dentition, temporomandibular joints, and other osseous structures of the head are within normal limits. The assessment of the soft tissues is limited to the availability of a plain study only.

There is mild bilateral otitis externa which, however, is unlikely to be related to the clinical signs.

INVOICE

47621

DATE

9-30-21



PATIENT

Lina Johnson

SPECIES

Feline

BREED

Sphynx

SEX

Female Spayed

AGE

10 Months, 11 Days

INTERPRETED BY

Nele Eley, DVM
Dr. med. Vet. DipECVDI

HOSPITAL NAME

State Avenue Vet
Clinic

REFERRING VET

Dr. Raul Casas-Dolz

INVOICE

47621

DATE

9-30-21

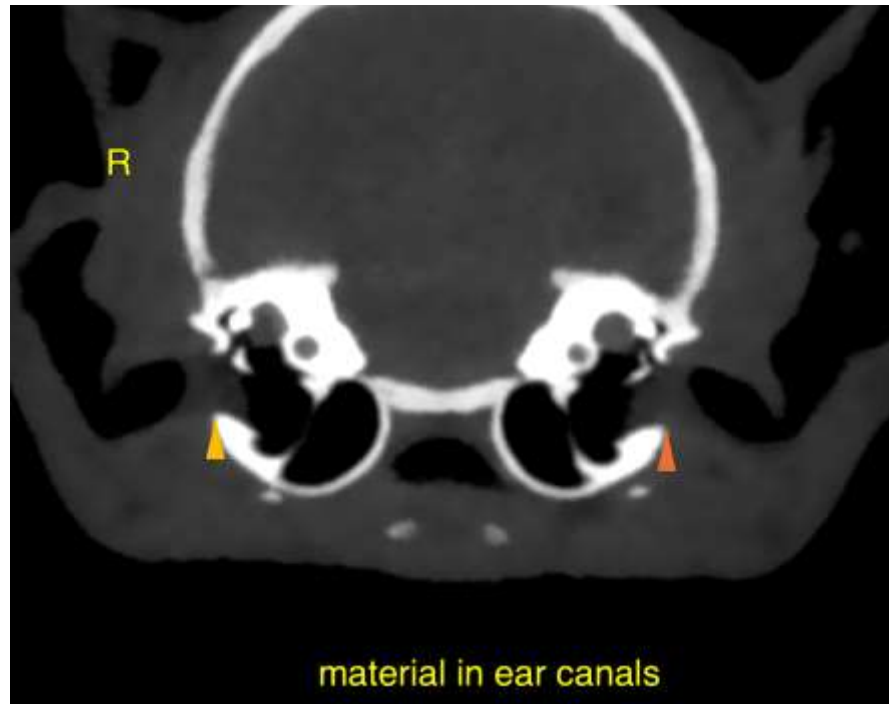

The information and recommendations provided are based on the images presented by the referring veterinarian. No evaluation can be communicated regarding pathology that was not visible in the image/video clips provided.

Thank you for this referral. If the clinical or image interpretation does not parallel your findings or if I can be of any further assistance please contact me.

Nele Eley, DVM, Dr. med. vet., DipECVDI
European Specialist in Veterinary Diagnostic Imaging, Cert. Radiology,
Senior lecturer University of Giessen, Germany, Veterinary Faculty, Department of Radiology
Nele.Eley@sonopath.com