

**PATIENT**

Jack Weaver

PRESENTING CLINICAL SIGNS

ACUTE ONSET CIRCLING TO THE LEFT SIDE, LEFT SIDED HEAD TILT ATAXIA

SPECIES

Feline

COMPUTED TOMOGRAPHIC STUDY OF THE HEAD

Plain and post contrast studies available for review.

BREED

DSH

The dentition is incomplete. Multiple teeth are absent. Multifocal resorptive lesions of the remaining teeth are noted.

SEX

Neutered Male

The temporomandibular joints present congruent joint spaces with even subchondral bone surfaces and are considered within normal limits.

AGE

6 Years, 6 Months

Half of the hypotympanum of the left tympanic bulla is filled with fluid attenuating material with a meniscus sign. Minimal thickening of the osseous lining of the left tympanic bulla is seen. A very small amount of hypoattenuating material is seen within the medial aspect of the right external auditory meatus.

INTERPRETED BY

Nele Eley, DVM
Dr. med. Vet. DipECVDI

The anatomy of the right ocular structures is disarranged with a central mineral attenuating focus. The lens cannot be delineated within the ocular globe. The iris appears to be disarranged. The sclera is thick. The right eye is 3.5mm smaller in diameter than the left eye.

HOSPITAL NAME

Aloha Pet & Bird
Hospital

The brain presents no deviation from normal anatomy and symmetry. The brain parenchyma is homogeneous and within normal limits for attenuation and distribution of contrast enhancement. The ventricular system is non-dilated and symmetric.

The left submandibular and medial retropharyngeal lymph nodes present minimal symmetric enlargement.

A small dermal nodule is seen cranial of the right lower eyelid.

REFERRING VET

Dr. Dan Pepen

COMPUTED TOMOGRAPHIC DIAGNOSIS

- Left sided otitis media.
- Mild right sided otitis externa.
- Minimal left sided medial retropharyngeal and submandibular lymphadenomegaly compatible with reactive lymphadenitis.
- Disrupted anatomy of the right eye.
- Incomplete dentition with FORL.
- Skin nodule cranial of the right eye.

INVOICE

47622

DATE

9-30-21



PATIENT

Jack Weaver

INTERPRETATION OF THE FINDINGS & FURTHER RECOMMENDATIONS

The clinical signs are most likely due to the left sided otitis media. Consider further otoscopic workup also to further define the findings of the right external auditory meatus.

SPECIES

Feline

The disarranged appearance of the right eye may be due to congenital microphthalmos or congenital abnormality such as congenital microphthalmia as well as developmental or traumatic in origin.

BREED

DSH

SEX

Neutered Male

AGE

6 Years, 6 Months

INTERPRETED BY

Nele Eley, DVM
Dr. med. Vet. DipECVDI

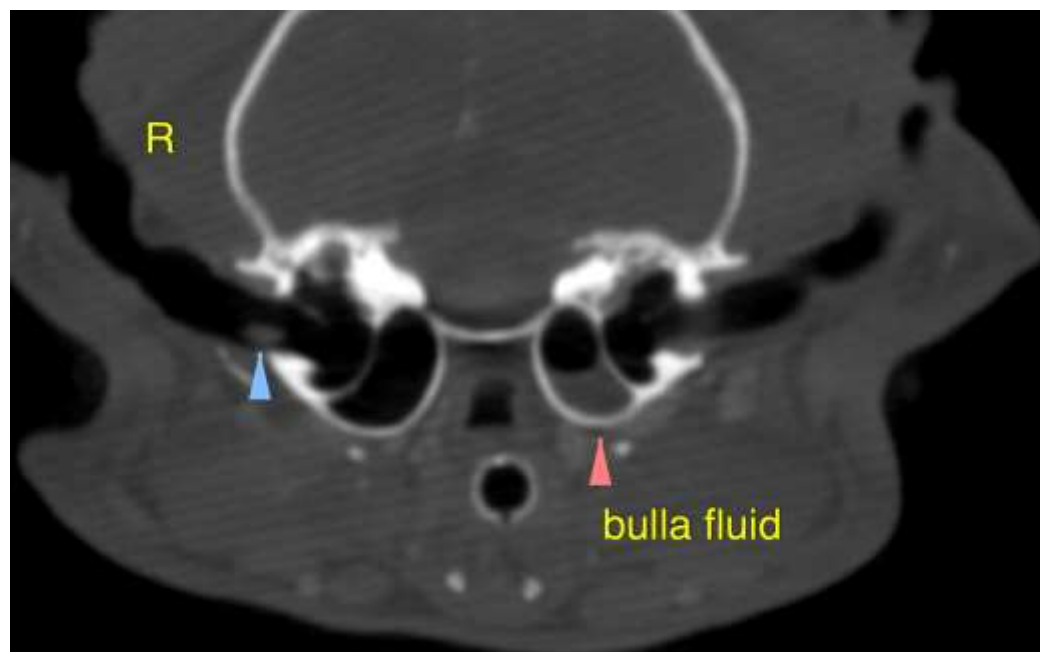

HOSPITAL NAME

Aloha Pet & Bird
Hospital

REFERRING VET

Dr. Dan Pepen

The information and recommendations provided are based on the images presented by the referring veterinarian. No evaluation can be communicated regarding pathology that was not visible in the image/video clips provided.

Thank you for this referral. If the clinical or image interpretation does not parallel your findings or if I can be of any further assistance please contact me.

INVOICE

47622

Nele Eley, DVM, Dr. med. vet., DipECVDI
European Specialist in Veterinary Diagnostic Imaging, Cert. Radiology,
Senior lecturer University of Giessen, Germany, Veterinary Faculty, Department of Radiology
Nele.Eley@sonopath.com

DATE

9-30-21