



PATIENT PRESENTING CLINICAL SIGNS

Dash West DVM pet. Follow-up due to previous bronchogenic carcinoma Sx. Previous CT scans in the past. Previous splenectomy (benign).
 Abnormal PE/Chem/CBC/UA Results: *DVM pet. Bronchitis on recent radiographs

SPECIES COMPUTED TOMOGRAPHIC STUDY OF THE THORAX & ABDOMEN

Canine Plain and post contrast studies available for review.

BREED COMPUTED TOMOGRAPHIC FINDINGS

Papillon Patient has a history of partial left cranial lung lobectomy because of a grade 5 bronchogenic carcinoma and splenectomy because of splenic nodules.

SEX Thorax

Neutered Male Stapler clamps are seen in the partial lobectomy site.

Mild peribronchial interstitial infiltrate and mild volume loss of the remaining subsegment of the left cranial lung lobe are seen. There are occasional pulmonary osteomas and soft tissue attenuating interstitial foci as well as peribronchial mucinous gland mineralizations accentuating the caudal and ventral lung. No evidence of interstitial pulmonary nodules or masses is seen.

AGE

11 Years The mediastinal lymph nodes present within normal limits.

INTERPRETED BY Abdomen

Nele Eley (Ondreka), DVM Dr. med. vet., DipECVDI The splenectomy site presents within normal limits.

The serosal fat presents normal attenuation behavior. There is no evidence of peritoneal effusion or peritonitis.

HOSPITAL NAME

Mobile Pet Imaging Both kidneys present within normal limits for size, shape and organ architecture. After contrast administration a bilaterally symmetric and uniform nephro- and pyelogram is noted. The urinary bladder is moderately distended. Ureters, ureteral papillae, ureter jets, urinary bladder wall, and content all present within normal limits. The cystourethral junction presents within normal limits.

REFERRING VET

Meaux The adrenal glands are within normal limits for size, shape and organ architecture.

The liver presents with normal shape, even surface, uniformly attenuating parenchyma and homogeneous contrast enhancement, unremarkable.

INVOICE

54367 The gallbladder is moderately distended. A mild amount of mineral attenuating sediment is seen within the gallbladder.

The pancreas is evenly contoured, the pancreatic parenchyma is homogeneous and presents uniform contrast enhancement.

DATE

9-29-22



PATIENT The position, delineation, wall and content of the gastrointestinal tract are considered within normal limits throughout.

Dash West

The bony and surrounding soft tissue structures reveal no abnormalities.

SPECIES **COMPUTED TOMOGRAPHIC DIAGNOSIS**

Canine

- No evidence of tumor recurrence or metastatic disease after partial left cranial lung lobectomy because of a grade 5 bronchogenic carcinoma.
- Normal CT findings at the splenectomy site.
- No evidence of a urinary bladder mass.
- Mild biliary microlithiasis.

BREED

Papillon

INTERPRETATION OF FINDINGS & FURTHER RECOMMENDATIONS

SEX

The CT study reveals no macroscopic evidence of tumor recurrence or metastatic disease of the lung.

Neutered Male

The splenectomy site presents within normal limits.

AGE

11 Years

Presence of pulmonary osteomas and fibrotic foci within the lung are considered within age related normal limits. Stationary peribronchial mucinous gland mineralization can be seen and may be associated with lower airway disease. However, this can be an incidental finding as well.

INTERPRETED BY

Nele Eley (Ondreka),
DVM Dr. med. vet.,
DipECVDI

HOSPITAL NAME

Mobile Pet Imaging

REFERRING VET

Meaux

INVOICE

54367

DATE

9-29-22

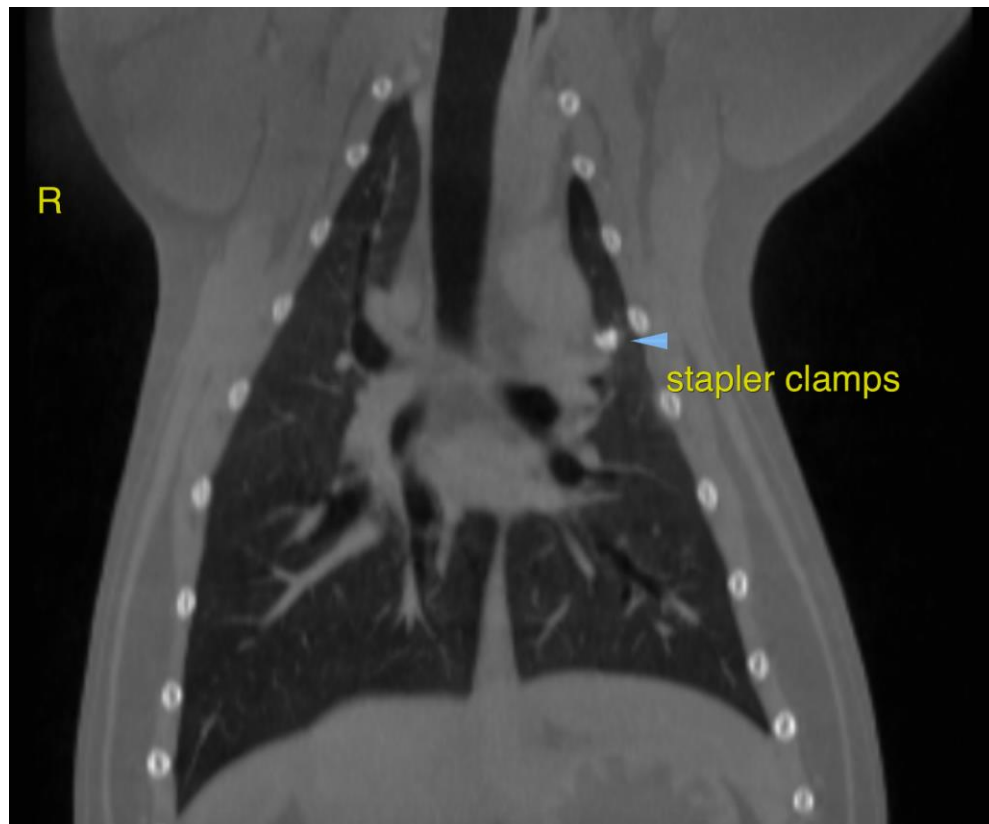

**PATIENT**

Dash West

The information and recommendations provided are based on the images presented by the referring veterinarian. No evaluation can be communicated regarding pathology that was not visible in the image/video clips provided.

SPECIES

Canine

Thank you for this referral. If the clinical or image interpretation does not parallel your findings or if I can be of any further assistance please contact me.

BREED

Papillon

Nele Eley (Ondreka), DVM, Dr. med. vet., DipECVDI
European Specialist in Veterinary Diagnostic Imaging, Cert. Radiology,
Senior lecturer University of Giessen/Germany, Veterinary Faculty, Department of Radiology.
Nele.Eley@sonopath.com

SEX

Neutered Male

AGE

11 Years

INTERPRETED BY

Nele Eley (Ondreka),
DVM Dr. med. vet.,
DipECVDI

HOSPITAL NAME

Mobile Pet Imaging

REFERRING VET

Meaux

INVOICE

54367

DATE

9-29-22