



PATIENT

Murphy Wilson

PRESENTING CLINICAL SIGNS

vomiting three times yesterday and stopped eating yesterday. Need to rule out any potential obstruction or tumor

SPECIES

Canine

RADIOGRAPHIC STUDY OF THE ABDOMEN

Right/left lateral and ventrodorsal whole body views totaling 5 images available for review.

Abdominal read requested.

BREED

Shih Tzu

RADIOGRAPHIC FINDINGS

The surrounding bony structures are within normal limits.

SEX

Neutered Male

No abnormalities of the extraabdominal soft tissues are noted. The abdominal wall is smooth and thin.

The serosal detail is maintained throughout the peritoneal and retroperitoneal space.

AGE

14 Years

Moderate generalized enlargement of the liver with slightly rounded lobar margins is seen.

The splenic head is in the anticipated position and within normal limits for size and opacity. The splenic body and tail are considered normal for position, size, shape and opacity.

INTERPRETED BY

Nele Eley, DVM
Dr. med. Vet. DipECVDI

Both kidneys are seen and present with normal size, shape, delineation and opacity. The urinary bladder is in its anticipated position. No radiopaque calculi are noted throughout the upper and lower urinary tract.

There is an ovoid well delineated soft tissue opaque structure seen consistently throughout all views within the gastric fundus. The gastric fundus also contains a mild amount of gas.

HOSPITAL NAME

Truscott Animal
Hospital

The small intestinal loops are evenly distributed throughout the mid abdomen and there is no evidence of abnormal dilation, plication, or radiopaque foreign material within the small intestine.

The large intestine contains a mild amount of fecal material and gas. Mild spasticity of the colon is seen on one of the ventrodorsal images.

REFERRING VET

Medhat Meawad

RADIOGRAPHIC DIAGNOSIS

- Gastric foreign material.
- Hepatomegaly.

INVOICE

47603

INTERPRETATION OF THE FINDINGS & FURTHER RECOMMENDATIONS

The radiographic study reveals presence of radiopaque foreign material within the stomach which appears to correlate with the clinical history of the patient.

DATE

9-29-21

Moderate generalized hepatomegaly is noted as well and may be due to diffuse metabolic/endocrine hepatopathy. Neoplastic or inflammatory infiltrates are thought less likely but cannot be ruled out entirely. Correlate with the laboratory values.



PATIENT

Murphy Wilson

SPECIES

Canine

BREED

Shih Tzu

SEX

Neutered Male

AGE

14 Years

INTERPRETED BY

Nele Eley, DVM
Dr. med. Vet. DipECVDI

HOSPITAL NAME

Truscott Animal
Hospital

REFERRING VET

Medhat Meawad

INVOICE

47603

DATE

9-29-21

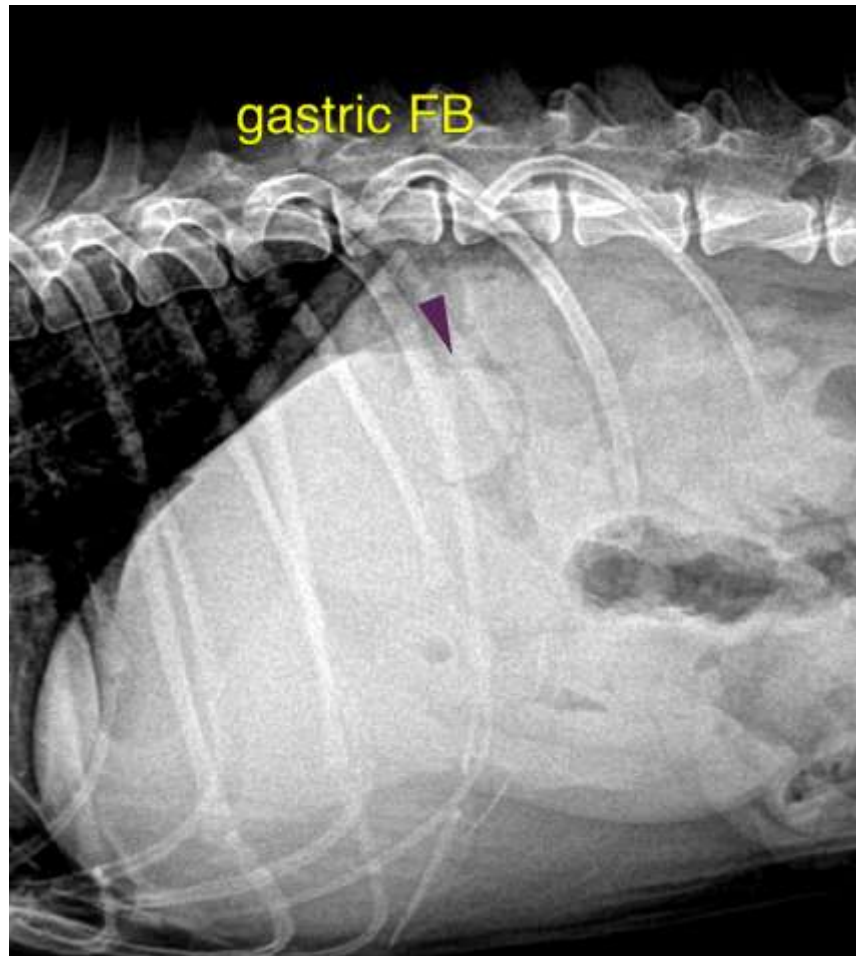

The information and recommendations provided are based on the images presented by the referring veterinarian. No evaluation can be communicated regarding pathology that was not visible in the image/video clips provided.

Thank you for this referral. If the clinical or image interpretation does not parallel your findings or if I can be of any further assistance please contact me.

Nele Eley, DVM, Dr. med. vet., DipECVDI
European Specialist in Veterinary Diagnostic Imaging, Cert. Radiology,
Senior lecturer University of Giessen, Germany, Veterinary Faculty, Department of Radiology
Nele.Eley@sonopath.com