

**PATIENT**

Havoc Thompson

PRESENTING CLINICAL SIGNS

Possible lung mass

SPECIES

Canine

COMPUTED TOMOGRAPHIC STUDY OF THE THORAX

Plain study available for review.

BREED

Lab

Moderate ventrally bridging spondyloses are seen from T4 through T8 and at T9/10 in combination with narrowing of the intervertebral disc spaces and vertebral end plate sclerosis.

SEX

MN

The cardiovascular structures including the pulmonary vasculature are within normal limits.

AGE

8 Years, 6 Months

Small incidental gas pockets are seen within the esophageal lumen, there is no evidence of abnormal dilation.

INTERPRETED BY

Nele Eley, DVM
Dr. med. Vet. DipECVDI

COMPUTED TOMOGRAPHIC DIAGNOSIS

- Structured nodular interstitial lung pattern with multiple nodules in all lung lobes.
- Spondyloses and chronic intervertebral disc disease within the mid thoracic spine.

HOSPITAL NAME

Wilvet Salem

INTERPRETATION OF THE FINDINGS & FURTHER RECOMMENDATIONS

The CT study reveals multiple interstitial soft tissue nodules throughout the lung. A solid pulmonary mass is not visible. Differential diagnosis includes pulmonary metastatic disease of another primary tumor and less likely secondary neoplasia of the lung such as histiocytic sarcoma or other sarcoma. Granulomatous lung disease cannot be ruled out entirely as a differential diagnosis but is thought by far less likely. Ultrasound guided fine needle aspiration of the cluster of nodules in the right middle lobe could be considered for further definition, if that is an option for the owner, using a right parasternal intercostal approach through the 6th intercostal space. (see image below.)

REFERRING VET

Dan Lewer

INVOICE

47590

DATE

9-29-21



PATIENT

Havoc Thompson

SPECIES

Canine

BREED

Lab

SEX

MN

AGE

8 Years, 6 Months

INTERPRETED BY

Nele Eley, DVM
Dr. med. Vet. DipECVDI

HOSPITAL NAME

Wilvet Salem

REFERRING VET

Dan Lewer

INVOICE

47590

DATE

9-29-21

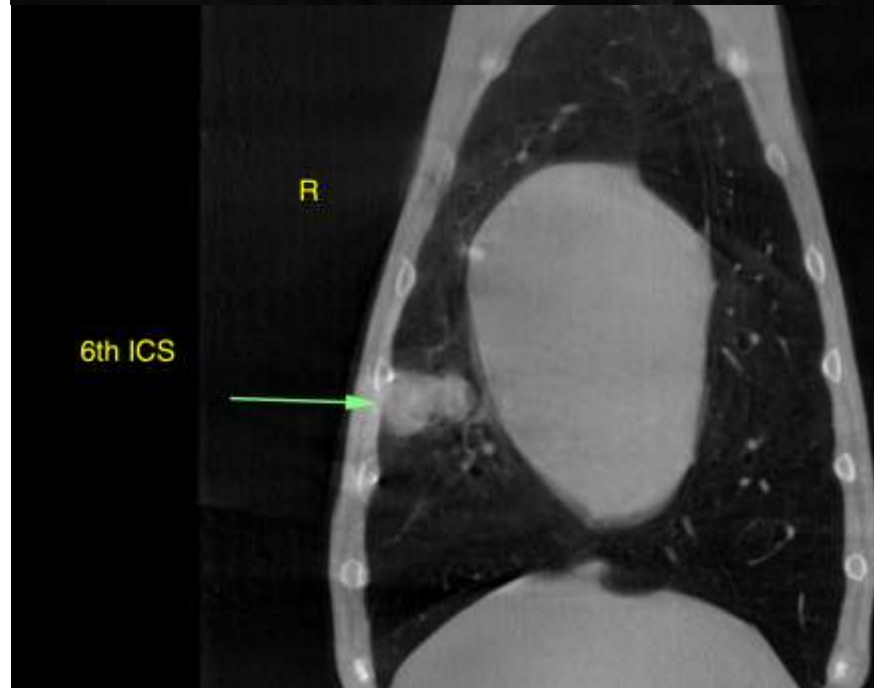
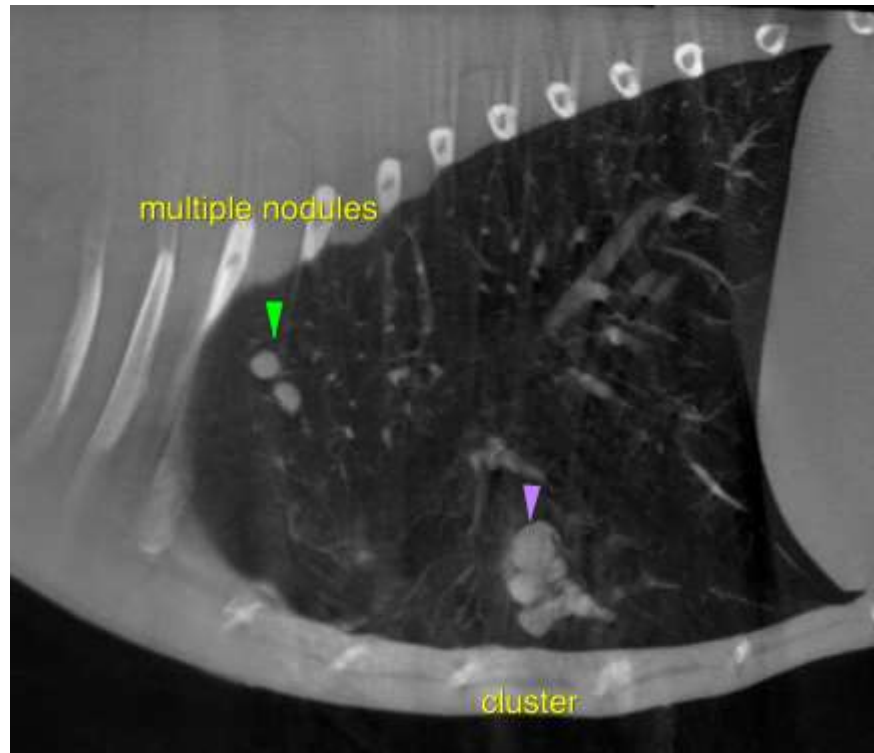



PATIENT

Havoc Thompson

The information and recommendations provided are based on the images presented by the referring veterinarian. No evaluation can be communicated regarding pathology that was not visible in the image/video clips provided.

Thank you for this referral. If the clinical or image interpretation does not parallel your findings or if I can be of any further assistance please contact me.

SPECIES

Canine

Nele Eley, DVM, Dr. med. vet., DipECVDI
European Specialist in Veterinary Diagnostic Imaging, Cert. Radiology,
Senior lecturer University of Giessen, Germany, Veterinary Faculty, Department of Radiology
Nele.Eley@sonopath.com

BREED

Lab

SEX

MN

AGE

8 Years, 6 Months

INTERPRETED BY

Nele Eley, DVM
Dr. med. Vet. DipECVDI

HOSPITAL NAME

Wilvet Salem

REFERRING VET

Dan Lewer

INVOICE

47590

DATE

9-29-21