



**PATIENT PRESENTING CLINICAL SIGNS**

**Kira Rivera** Presented for lethargy, decreased appetite, and anorexia for 3 days. Indoor cat and no major changes in food or environment. PT does not lately have the tendency of eating, but when pt was younger used to eat plastic things.

**SPECIES** Abnormal PE/Chem/CBC/UA Results: The PE did not show any major-specific clinical signs related to anorexia. Mild raspy lungs sounds, but no wheezing or crackles were noticed.  
**Feline** Bloodwork showed: CBC: Neutrophils 13.23 (2.3-10.29); Eosinophils 0.16 (0.17-1.57) rest WNL  
 CHEM: ALP 215 (14-1111) rest WNL

**BREED RADIOGRAPHIC STUDY OF THE THORAX & ABDOMEN**

**Calico** Lateral and orthogonal views of the thorax and abdomen totaling 9 images available for review.

**RADIOGRAPHIC FINDINGS**

**SEX Thorax**

**Female Spayed** The patient is mildly obese.

**AGE** Subcutaneous soft tissue swelling with increased opacity is seen in the dorsum of the thorax and may be due to prior subcutaneous fluid administration.

**2 Years** A soft tissue opaque mass of 3.5 x 2.5 cm is seen in the left caudal lung lobe. The remainder of the lung presents within age related normal limits.

**INTERPRETED BY** No evidence of cardiovascular pathology is seen.

Nele Eley, DVM  
 Dr. med. Vet. DipECVDF

**Abdomen**

**HOSPITAL NAME** Moderately reduced serosal detail is seen in the peritoneal cavity. The detail in the retroperitoneum and falciform ligament appears to be maintained.

**Paseos Veterinary Center** An ill-defined fat opaque mass effect appears to be present in the cranial abdomen caudal of the stomach.

No overt intestinal plication is seen.

**REFERRING VET RADIOGRAPHIC DIAGNOSIS**

Dr. Ferrer

- Single pulmonary soft tissue mass within the left caudal lung lobe.
- Peritoneal effusion / peritonitis with ill-defined fat opaque mass effect in the cranioventral abdomen.
- Intestinal perforation.

**INVOICE**

47582

**INTERPRETATION OF THE FINDINGS & FURTHER RECOMMENDATIONS**

**DATE** Differential diagnosis for the pulmonary soft tissue mass includes neoplasia, granuloma, abscess, and less likely cyst or hematoma.

**9-28-21** The abdominal presentation is suggestive for peritonitis or peritoneal effusion. The ill-defined fat



**PATIENT**

Kira Rivera

opaque mass effect in the cranial and ventral abdomen may be secondary to pancreatopathy; however, other inflammatory pathology and less likely carcinomatosis are a potential too.

Further definition by means of ultrasound is strongly recommended. Direct surgical exploration could be discussed if ultrasound is not an option in this patient.

**SPECIES**

Feline

**BREED**

Calico

**SEX**

Female Spayed

**AGE**

2 Years

**INTERPRETED BY**

Nele Eley, DVM  
Dr. med. Vet. DipECVDI

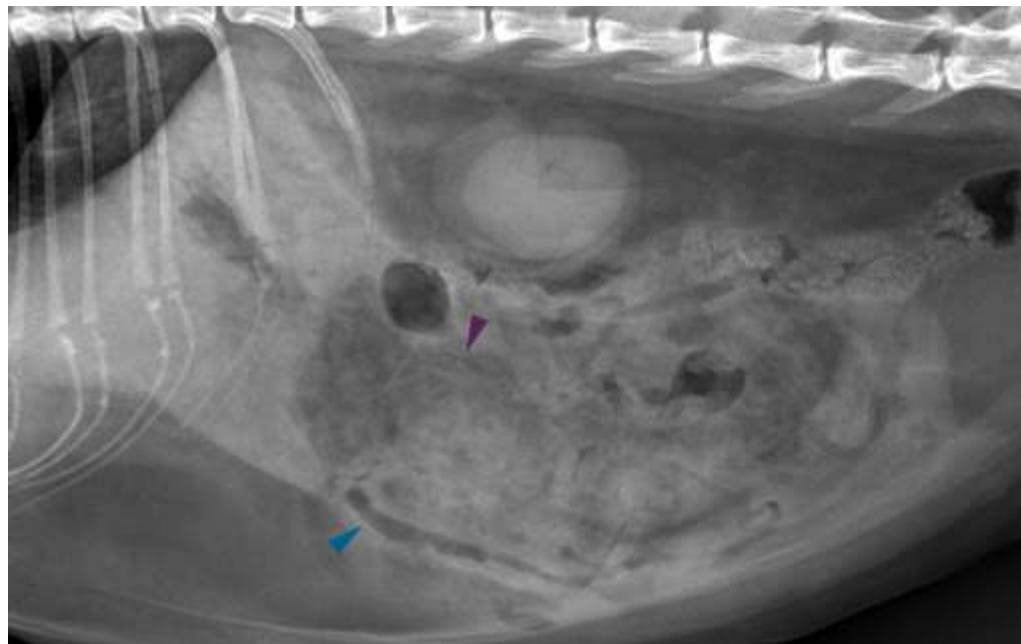

The information and recommendations provided are based on the images presented by the referring veterinarian. No evaluation can be communicated regarding pathology that was not visible in the image/video clips provided.

**HOSPITAL NAME**

Paseos Veterinary  
Center

Thank you for this referral. If the clinical or image interpretation does not parallel your findings or if I can be of any further assistance please contact me.

**REFERRING VET**

Dr. Ferrer

**Nele Eley**, DVM, Dr. med. vet., DipECVDI  
European Specialist in Veterinary Diagnostic Imaging, Cert. Radiology,  
Senior lecturer University of Giessen, Germany, Veterinary Faculty, Department of Radiology  
Nele.Eley@sonopath.com

**INVOICE**

47582

**DATE**

9-28-21