



PATIENT

Gus Olson

PRESENTING CLINICAL SIGNS

Had aspiration pneumonia and mega esophagus diagnosed at the ER two and a half weeks ago, Recheck rads today post antibiotics
Abnormal PE/Chem/CBC/UA Results: mild neutrophilia two weeks ago running a resting cortisol today

SPECIES

Canine

RADIOGRAPHIC STUDY OF THE THORAX

Right/left lateral and ventrodorsal views of the thorax totaling 3 images available for review.

BREED

Labradoodle

RADIOGRAPHIC FINDINGS

The degree of pulmonary inflation is moderate. A mild regional interstitial lung pattern is seen within the cranial aspect of the right caudal lung lobe and within the right middle lobe. The remainder of the lung presents within age related normal limits.

SEX

MN

There is no evidence of esophageal dilation.

Course and width of the trachea are considered within normal limits.

AGE

5 Years

There is no evidence of cardiovascular pathology. The vertebral heart score is 9.5.

RADIOGRAPHIC DIAGNOSIS

INTERPRETED BY

Nele Eley, DVM
Dr. med. Vet. DipECVDI

- Radiographically resolving aspiration pneumonia.
- No evidence of megaesophagus.

INTERPRETATION OF THE FINDINGS & FURTHER RECOMMENDATIONS

HOSPITAL NAME

Northshore
Veterinary Hospital

The radiographic findings support resolving aspiration pneumonia. Mild residuals of interstitial inflammation or fibrosis may be present within the right middle and right caudal lung lobes. However, this may also represent partial atelectasis and be a temporary change.

At this time, there is no evidence of pathologic dilation of the esophagus noted.

REFERRING VET

Brita Kiffney

INVOICE

54320

DATE

9-27-22



PATIENT

Gus Olson

SPECIES

Canine

BREED

Labradoodle

SEX

MN

AGE

5 Years

INTERPRETED BY

Nele Eley, DVM
Dr. med. Vet. DipECVDI

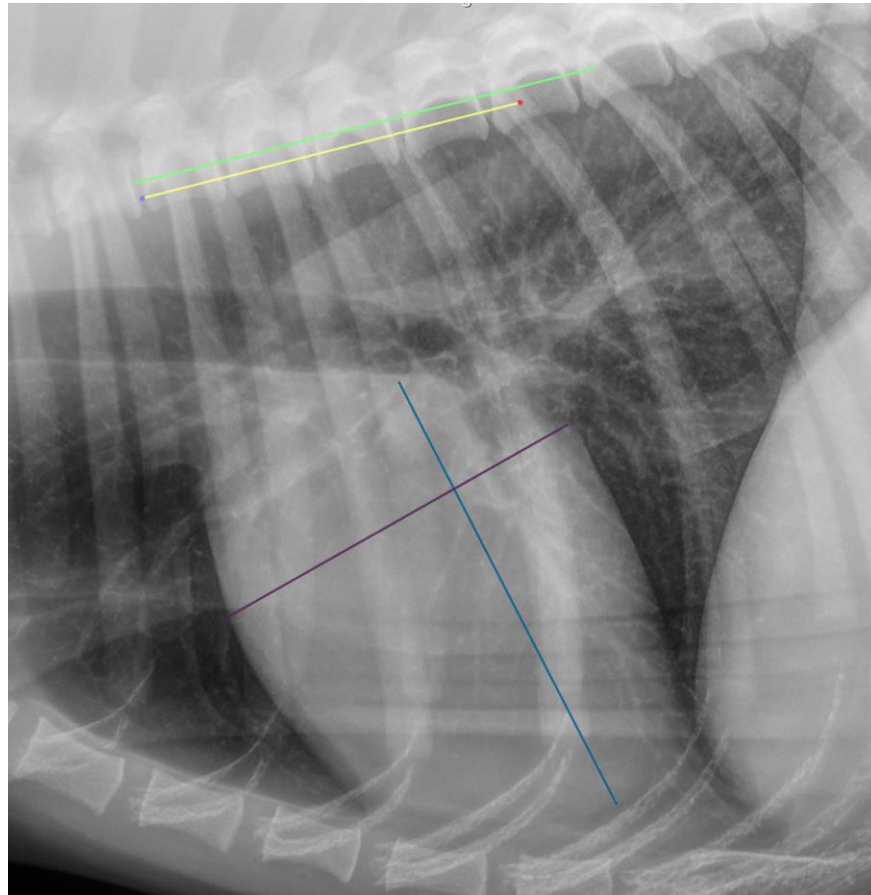

HOSPITAL NAME

Northshore
Veterinary Hospital

REFERRING VET

Brita Kiffney

INVOICE

54320

DATE

9-27-22

The information and recommendations provided are based on the images presented by the referring veterinarian/sonographer. No evaluation can be communicated regarding pathology that was not visible in the image/video clips provided.

Thank you for this referral. If the clinical or image interpretation does not parallel your findings or if I can be of any further assistance please contact me.

Nele Eley, DVM, Dr. med. vet., DipECVDI
European Specialist in Veterinary Diagnostic Imaging, Cert. Radiology,
Senior lecturer University of Giessen, Germany, Veterinary Faculty, Department of Radiology
Nele.Eley@sonopath.com