

**PATIENT**

Lobo Wilson

PRESENTING CLINICAL SIGNS

Had oral melanoma removed 3/2021. DX via biopsy. Owner noticed return 1 mo ago. Owner is interested in removal and further treatment.

SPECIES

Canine

COMPUTED TOMOGRAPHIC STUDY OF THE DENTAL ARCADES

Plain and post contrast studies available for review.

BREEDLabrador Retriever
Mix**COMPUTED TOMOGRAPHIC FINDINGS**

A large irregular shaped soft tissue attenuating mass with cauliflower appearance is seen in the right mandibular body spanning the area from the Triadan 405 through the Triadan 409. Total length of the mass is approximately 4.5 cm width and 2.5 height. Moderate nonuniform contrast enhancement is seen on the post-contrast study.

SEX

Neutered Male

Lytic changes of the tooth roots encompassed by the mass and the remainder of the dentition is not complete either with premolar teeth missing in all quadrants and 108 from the right maxillary arcade.

AGE

11 Years

Aggressive lysis of the right mandible with permeative osteolytic defects and lysis of the dental roots of the premolar and molar teeth are seen.

INTERPRETED BYNele Eley, DVM
Dr. med. Vet. DipECVDI

- Soft tissue mass with aggressive biological behavior and secondary bone and dental lysis in the right mandibular body.

INTERPRETATION OF THE FINDINGS & FURTHER RECOMMENDATIONS

The CT findings are compatible with the history of oral melanoma. The mass is encompassing the dental arcade from both the buccal as well as the lingual aspect of the right mandible and spans the length from the Triadan 405 through 409.

HOSPITAL NAMENeel Veterinary
Hospital**REFERRING VET**

Dr. Ellen Domnick

INVOICE

47612

DATE

9-27-21



PATIENT

Lobo Wilson

SPECIES

Canine

BREED

Labrador Retriever
Mix

SEX

Neutered Male

AGE

11 Years

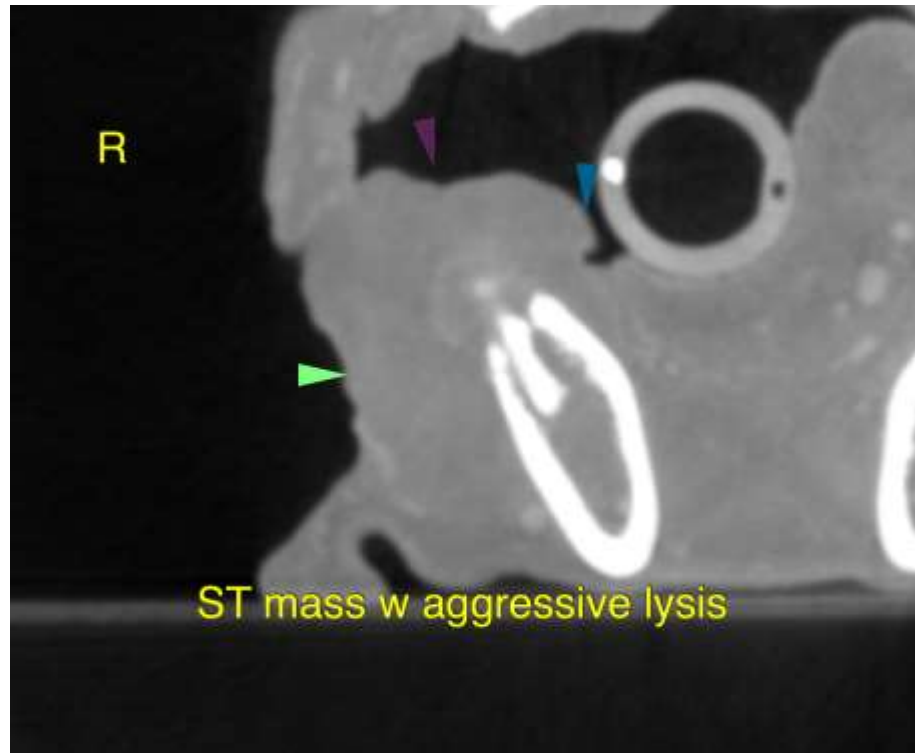

INTERPRETED BY

Nele Eley, DVM
Dr. med. Vet. DipECVDI

The information and recommendations provided are based on the images presented by the referring veterinarian. No evaluation can be communicated regarding pathology that was not visible in the image/video clips provided.

HOSPITAL NAME

Neel Veterinary
Hospital

Thank you for this referral. If the clinical or image interpretation does not parallel your findings or if I can be of any further assistance please contact me.

Nele Eley, DVM, Dr. med. vet., DipECVDI
European Specialist in Veterinary Diagnostic Imaging, Cert. Radiology,
Senior lecturer University of Giessen, Germany, Veterinary Faculty, Department of Radiology
Nele.Eley@sonopath.com

REFERRING VET

Dr. Ellen Domnick

INVOICE

47612

DATE

9-27-21