



PATIENT

Jetter Dunn

PRESENTING CLINICAL SIGNS

O mentioned they were up in Pinetop and Jeter jumped back from a bush. A little while later he had a large mass on his left side. He was seen at a veterinary hospital and placed on Prednisone & Orbax. Per owner it shrunk the mass a lot but 10 days later it is still there and is firm feeling. Cytology of the site was sent out on 9/20/21. cytology results for Jeter came back somewhat inconclusive but highly suspicious for his shoulder mass being neoplastic.

SPECIES

Canine

RADIOGRAPHIC STUDY OF THE THORAX

BREED

Terrier

Right/left lateral and ventrodorsal views totaling 3 images available for review as well as dorsoventral views of the shoulder girdle and mediolateral view of the left shoulder.

Thoracic read requested.

SEX

Neutered Male

RADIOGRAPHIC FINDINGS

The patient is obese.

AGE

5 Years

I cannot definitively delineate a shoulder mass in the left shoulder region and there is no evidence of aggressive osteolytic changes.

The heart is of normal size and shape and there is no evidence of cardiac chamber or vascular enlargement. The vertebral heart score is 10.2. The pulmonary vasculature is within normal limits.

INTERPRETED BY

Nele Eley, DVM
Dr. med. Vet. DipECVDI

The cranial mediastinum presents the expected soft tissue opacity. The mediastinal width is less than twice the width of the vertebral column at the same level.

The trachea is normal in diameter and presents the anticipated course. The luminal outline of the trachea is smooth.

HOSPITAL NAME

Ahwatukee Commons
Veterinary Hospital

The degree of pulmonary inflation is moderate. A moderate generalized bronchointerstitial lung pattern with even distribution throughout the lung is noted. There is no evidence of pulmonary masses or nodules.

REFERRING VET

Dr. Rebecca R.
Housley

The diaphragm is well delineated with even surface and the expected mild cranial bulging of the diaphragmatic cupola.

The stomach is post-prandial.

Mild generalized enlargement of the liver is seen with slightly rounded lobar margins.

INVOICE

47565

RADIOGRAPHIC DIAGNOSIS

- Normal age related thorax.
- No radiographic evidence of cardiovascular pathology.
- No evidence of pulmonary masses or nodules.
- Hepatomegaly.

DATE

9-27-21



PATIENT

Jetter Dunn

INTERPRETATION OF THE FINDINGS & FURTHER RECOMMENDATIONS

The radiographic findings of the thorax are within age related normal limits. There is no evidence of pulmonary metastatic disease. No evidence of pulmonary masses or aggressive bone lesions is seen.

SPECIES

Canine

Differential diagnosis for the hepatomegaly includes diffuse hepatopathy such as metabolic or endocrine. Infiltrative disease such as hepatitis or neoplasia is thought unlikely but cannot be ruled out entirely. Correlation with the laboratory values is recommended.

BREED

Terrier

SEX

Neutered Male

AGE

5 Years

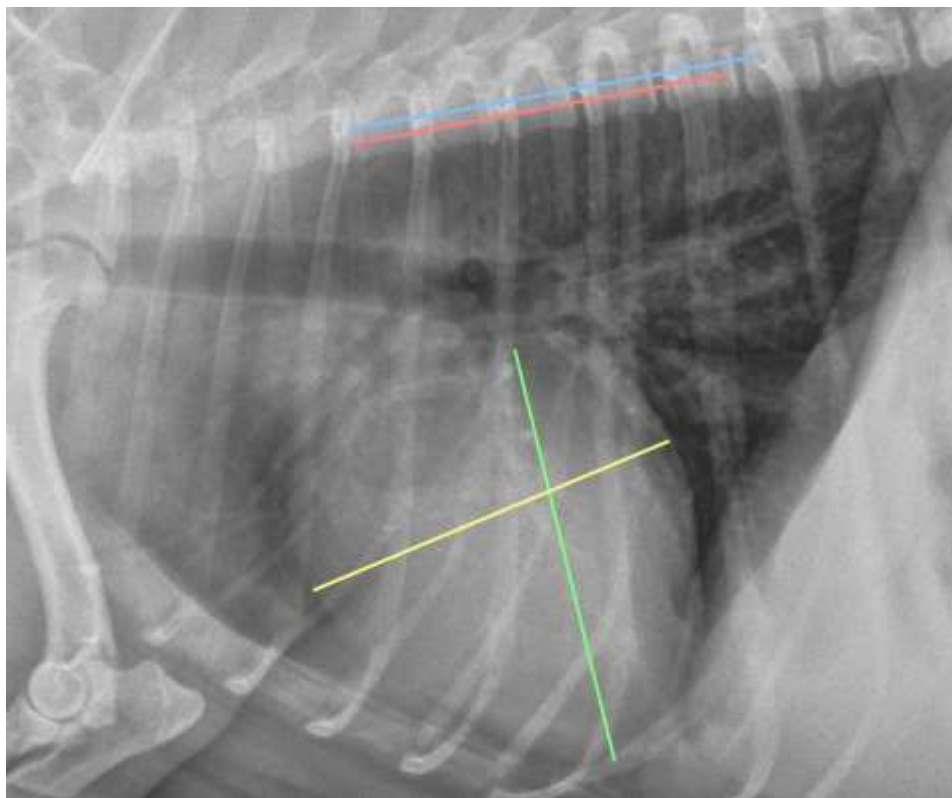

INTERPRETED BY

Nele Eley, DVM
Dr. med. Vet. DipECVDI

HOSPITAL NAME

Ahwatukee Commons
Veterinary Hospital

REFERRING VET

Dr. Rebecca R.
Housley

The information and recommendations provided are based on the images presented by the referring veterinarian. No evaluation can be communicated regarding pathology that was not visible in the image/video clips provided.

INVOICE

47565

Thank you for this referral. If the clinical or image interpretation does not parallel your findings or if I can be of any further assistance please contact me.

DATE

9-27-21

Nele Eley, DVM, Dr. med. vet., DipECVDI
European Specialist in Veterinary Diagnostic Imaging, Cert. Radiology,
Senior lecturer University of Giessen, Germany, Veterinary Faculty, Department of Radiology
Nele.Eley@sonopath.com