

**PATIENT**

Genie O'Donnell

**PRESENTING CLINICAL SIGNS**

Not spayed

**SPECIES**

Canine

**RADIOGRAPHIC STUDY OF THE THORAX**

Single right lateral image of the thorax dated 9-14 compared with recent study dated 9-24 comprising right/left lateral and ventrodorsal views totaling 4 images available for review.

**RADIOGRAPHIC FINDINGS****BREED**

Doberman

The patient is a deep chested dog.

The degree of pulmonary inflation is moderate. A mild generalized bronchial lung pattern is seen on all available images and stationary between the prior and recent studies. Occasional pulmonary osteomas are seen.

**SEX**

Female

Course and width of the trachea are considered within normal limits.

**AGE**

4 Years, 11 Months

There is no significant shape alteration and no overall enlargement as well as no specific chamber enlargement of the cardiac silhouette. The vertebral heart score is within the reference range on both available studies and shows only minor variation between 10.1 and 10.2. The aorta and caudal vena cava present within normal limits. No evidence of pulmonary vascular dilation is seen.

**INTERPRETED BY**

Nele Eley, DVM  
Dr. med. Vet. DipECVDI

There is no evidence of mediastinal lymphadenomegaly or other abnormal mediastinal widening.

The thoracic boundaries present within normal limits.

The thoracic spine, shoulder, and elbow joints present within normal limits.

**HOSPITAL NAME**

Loving Care  
Veterinary Hospital

The stomach contains a moderate amount of granulated soft tissue opaque material compatible with food on both studies. In the earlier study, mild gastric aerophagia is noted. The gastric outlet is seen and presents gas content without evidence of dilation. A very mild amount of gravel is seen in the pyloric antrum. No evidence of abnormal positioning, dilation, or obstructive pathology is noted. In the recent study, a similar amount of soft tissue opaque material compatible with food is present within the stomach. No evidence of gravel and no other radiopaque foreign material is seen. There is no evidence of dilation or aerophagia.

**REFERRING VET**

Kristie Steele

The cranial abdominal serosal detail presents within normal limits.

**INVOICE**

47552

- Normal age related thorax.
- No radiographic evidence of cardiovascular pathology.
- Mild bronchial pattern within age related normal limits.
- No radiographic evidence of gastric foreign material or ileus.

**DATE**

9-27-21



**PATIENT**

Genie O'Donnell

**SPECIES**

Canine

**BREED**

Doberman

**SEX**

Female

**AGE**

4 Years, 11 Months

**INTERPRETED BY**

Nele Eley, DVM  
Dr. med. Vet. DipECVDI

**HOSPITAL NAME**

Loving Care  
Veterinary Hospital

**REFERRING VET**

Kristie Steele

**INVOICE**

47552

**DATE**

9-27-21

**INTERPRETATION OF THE FINDINGS & FURTHER RECOMMENDATIONS**

The radiographic studies do not reveal evidence of gastric foreign material other than a minimal amount of gravel in the earlier study which has passed in the recent study without evidence of abnormal dilation or other significant abnormality.

The radiographic presentation of the cardiovascular structures is within the expected limits. The mild bronchial pattern may very well be within age related normal limits. Lower airway disease such as eosinophilic bronchopneumopathy or infectious bronchitis would be potential considerations in case of pertinent clinical signs.

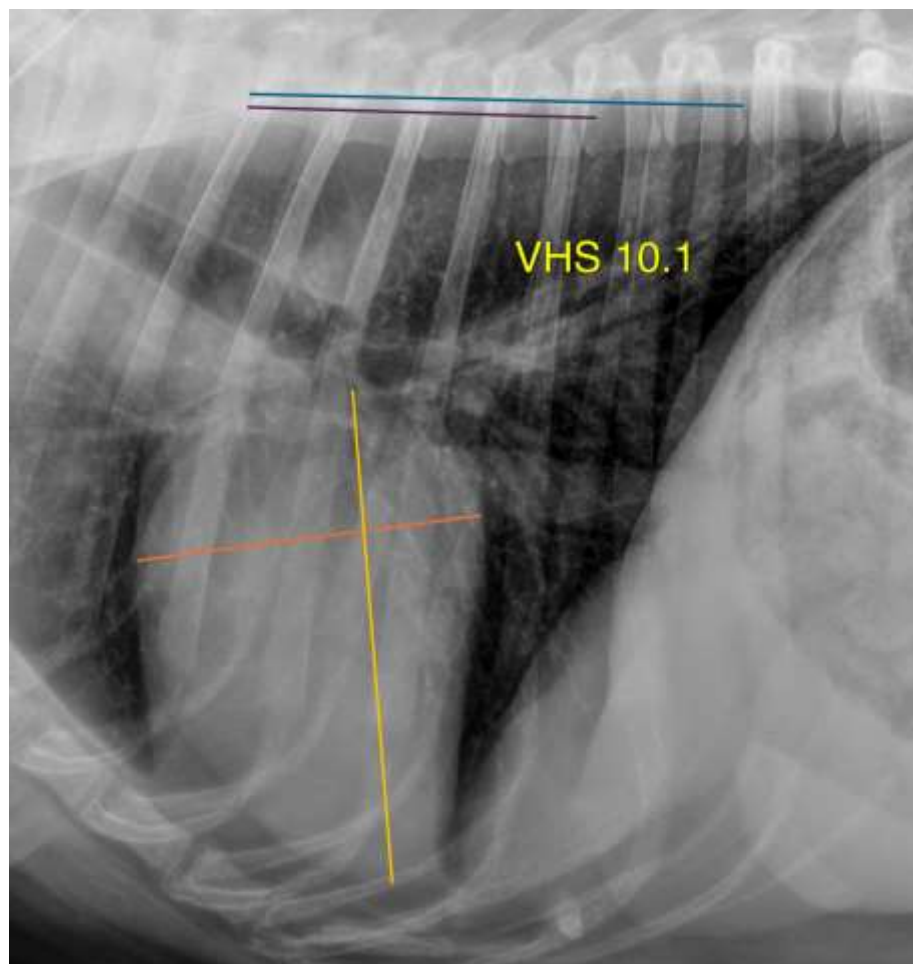



**PATIENT**

Genie O'Donnell

**SPECIES**

Canine

**BREED**

Doberman

**SEX**

Female

**AGE**

4 Years, 11 Months

**INTERPRETED BY**

Nele Eley, DVM  
Dr. med. Vet. DipECVDI

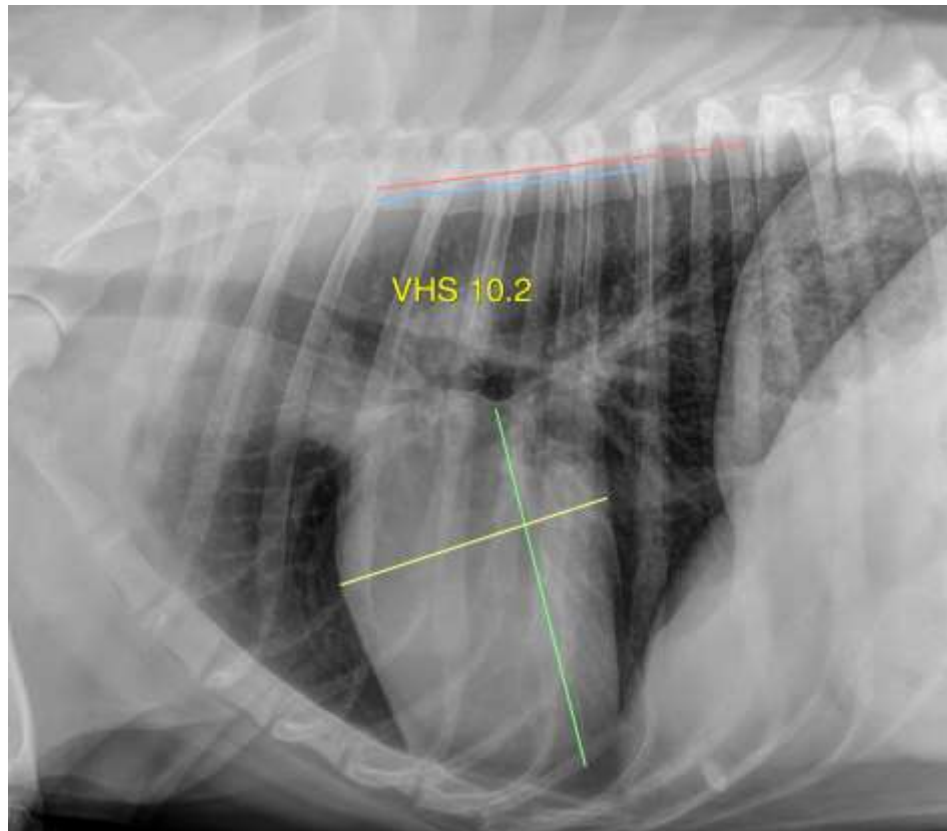

**HOSPITAL NAME**

Loving Care  
Veterinary Hospital

**REFERRING VET**

Kristie Steele

**INVOICE**

47552

**DATE**

9-27-21

The information and recommendations provided are based on the images presented by the referring veterinarian. No evaluation can be communicated regarding pathology that was not visible in the image/video clips provided.

Thank you for this referral. If the clinical or image interpretation does not parallel your findings or if I can be of any further assistance please contact me.

**Nele Eley**, DVM, Dr. med. vet., DipECVDI  
European Specialist in Veterinary Diagnostic Imaging, Cert. Radiology,  
Senior lecturer University of Giessen, Germany, Veterinary Faculty, Department of Radiology  
Nele.Eley@sonopath.com