



PATIENT PRESENTING CLINICAL SIGNS

Chico Paul Presented on September 26th for the complaints of vomiting, lethargy and inappetence. Physical exam was unremarkable. Blood work was quite unremarkable except for hypokalemia likely due to him not eating. (Did not have authorization to run cPL). Owner declined further diagnostics today and opted for symptomatic treatment. Subcutaneous fluids were administered and was given a shot of Cerenia. Today presented again as he is still not eating. Radiographs enclosed. He seems somewhat brighter today and actually ate some wet food when treats were sprinkled over the food. He stayed here for about 1-2 hours after we fed him and no vomited was noted. Abnormal PE/Chem/CBC/UA Results: Potassium 3.4 (3.5-5.8)

BREED RADIOGRAPHIC STUDY OF THE ABDOMEN

Australian Cattle Dog Right/left lateral and ventrodorsal views totaling 3 images available for review.

SEX RADIOGRAPHIC FINDINGS

Neutered Male The surrounding bony structures are within normal limits.

AGE

15 Months No abnormalities of the extraabdominal soft tissues are noted. The abdominal wall is smooth and thin.

The serosal detail is maintained throughout the peritoneal and retroperitoneal space.

The liver is appropriate in position, size and presents uniform opacity.

INTERPRETED BY

Nele Eley, DVM
Dr. med. Vet. DipECVDI

The splenic head is in the anticipated position and within normal limits for size and opacity. The splenic body and tail are considered normal for position, size, shape and opacity.

Both kidneys are seen and present with normal size, shape, delineation and opacity. The urinary bladder is in its anticipated position. No radiopaque calculi are noted throughout the upper and lower urinary tract.

HOSPITAL NAME

Balmy Beach Pet Hospital

The stomach is empty except for a mild amount of gas.

The small intestinal loops are evenly distributed throughout the mid abdomen. No evidence of abnormal dilation or radiopaque foreign material is seen. The cecum is seen in its anticipated position and reveals gas content.

REFERRING VET

Dr. Yogo

The large intestine appears to contains a moderate amount of fluid and gas.

RADIOGRAPHIC DIAGNOSIS

- Mild gastrointestinal maldigestion pattern - no radiographic evidence of mechanical ileus.

INVOICE

47564

INTERPRETATION OF THE FINDINGS & FURTHER RECOMMENDATIONS

DATE

9-27-21

The radiographic appearance of the gastrointestinal tract is that of a largely empty stomach and bowel. No evidence of mechanical ileus is noted radiographically and radiographic recheck or ultrasound would only be indicated in this patient in case of continuous or recurrent vomiting.



PATIENT

Chico Paul

SPECIES

Canine

BREED

Australian Cattle Dog

SEX

Neutered Male

AGE

15 Months

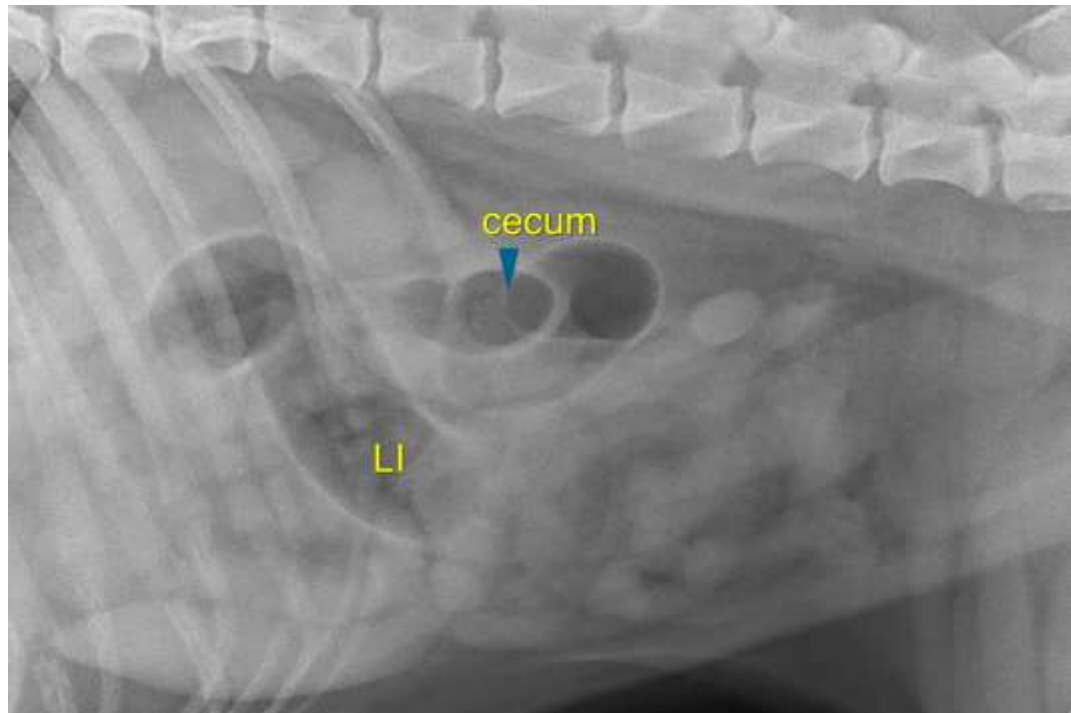

INTERPRETED BY

Nele Eley, DVM
Dr. med. Vet. DipECVDI

The information and recommendations provided are based on the images presented by the referring veterinarian. No evaluation can be communicated regarding pathology that was not visible in the image/video clips provided.

Thank you for this referral. If the clinical or image interpretation does not parallel your findings or if I can be of any further assistance please contact me.

HOSPITAL NAME

Balmy Beach Pet
Hospital

Nele Eley, DVM, Dr. med. vet., DipECVDI
European Specialist in Veterinary Diagnostic Imaging, Cert. Radiology,
Senior lecturer University of Giessen, Germany, Veterinary Faculty, Department of Radiology
Nele.Eley@sonopath.com

REFERRING VET

Dr. Yogo

INVOICE

47564

DATE

9-27-21