



PATIENT PRESENTING CLINICAL SIGNS

PATIENT Brody Chambre
SPECIES Canine
BREED Blue Heeler

He has thrown up at least once, yesterday. He didn't eat or drink anything today. He was finicky about eating yesterday. The squinting started today the right is more squinty. He has been lethargic today. He has been limping for about 1.5 weeks. He has a lump on his elbow as well and it has gotten smaller since 1.5 weeks ago. He has been outside for the last 2 days longer than his normal and eating grass. The vomit is mostly liquid and foam, not sure how long the vomit had been there when Patty found the pile. Patty recently changed his food to a senior food about 1 month ago.

Abnormal PE/Chem/CBC/UA Results: CARDIAC MURMUR: SYSTOLIC, 1/6, LEFT HEART BASE. SOME ANAL GLAND EXCRETION DURING TEMPERATURE. MILDLY PASTY. RIGHT CAUDOMEDIAL ELBOW SUBCU MASS, 2CM, MOVABLE, OVAL, SOFT. IOP: Left: 34 mmHg Right: 34 mmHg 27mmHg 29 mmHg second read. Samples sent for full Canine Senior Panel blood work, All samples obtained.

SEX RADIOGRAPHIC STUDY OF THE ABDOMEN

SEX Neutered Male
 Right/left lateral and ventrodorsal views of the abdomen totaling 4 images available for review.

RADIOGRAPHIC FINDINGS

AGE 6 Years, 10 Months
 The surrounding bony structures are within normal limits.
 No abnormalities of the extraabdominal soft tissues are noted. The abdominal wall is smooth and thin.

INTERPRETED BY

Nele Eley, DVM
 Dr. med. Vet. DipECVDI

The serosal detail is maintained throughout the peritoneal and retroperitoneal space.

The liver is appropriate in position, size and presents uniform opacity.

HOSPITAL NAME

Elizabeth Animal Hospital

The splenic head is in the anticipated position and within normal limits for size and opacity. The splenic body and tail are considered normal for position, size, shape and opacity.

Both kidneys are seen and present with normal size, shape, delineation and opacity. The urinary bladder is in its anticipated position. No radiopaque calculi are noted throughout the upper and lower urinary tract.

REFERRING VET

Leon Anderson, DVM

Mild gastric aerophagia is noted.

There is a moderate amount of gas within the small intestine. Part of the small intestinal loops are turgid in appearance with discrepant distribution within the mid abdomen. However, there is no evidence of abnormal dilation, plication, or radiopaque foreign material.

INVOICE

54299

The colon is seen in the expected position and presents with appropriate content.

RADIOGRAPHIC DIAGNOSIS

DATE

9-26-22

- Gastrointestinal maldigestion pattern – no evidence of mechanical ileus.



PATIENT

Brody Chambre

SPECIES

Canine

BREED

Blue Heeler

SEX

Neutered Male

AGE

6 Years, 10 Months

INTERPRETED BY

Nele Eley, DVM
Dr. med. Vet. DipECVDI

HOSPITAL NAME

Elizabeth Animal
Hospital

REFERRING VET

Leon Anderson, DVM

INVOICE

54299

DATE

9-26-22

INTERPRETATION OF THE FINDINGS & FURTHER RECOMMENDATIONS

The radiographic study reveals no signs of mechanical ileus. Functional ileus appears likely based on the radiographic presentation of the small intestine. No structural abnormality of the gastrointestinal tract was identified and there was no evidence of abdominal organomegaly or mass effects.

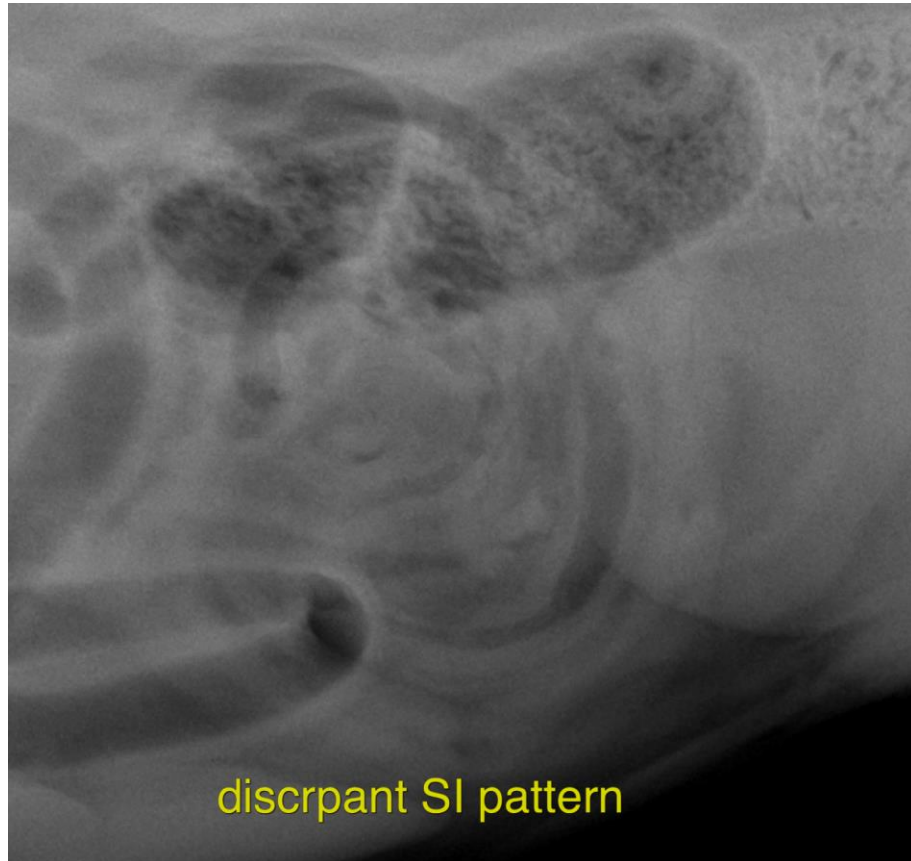

The information and recommendations provided are based on the images presented by the referring veterinarian/sonographer. No evaluation can be communicated regarding pathology that was not visible in the image/video clips provided.

Thank you for this referral. If the clinical or image interpretation does not parallel your findings or if I can be of any further assistance please contact me.

Nele Eley, DVM, Dr. med. vet., DipECVDI
European Specialist in Veterinary Diagnostic Imaging, Cert. Radiology,
Senior lecturer University of Giessen, Germany, Veterinary Faculty, Department of Radiology
Nele.Eley@sonopath.com