



PATIENT

Oreo Le

PRESENTING CLINICAL SIGNS

Hx of lifting up the right hindleg Grade I patellar luxation in right hindleg, Grade III in left hindleg

SPECIES

Canine

RADIOGRAPHIC STUDY OF THE STIFLES

Mediolateral and craniocaudal views of both stifles and ventrodorsal hip extended views of the pelvis totaling 9 images available for review.

Stifle read requested.

BREED

Pomeranian

RADIOGRAPHIC FINDINGS

There is the impression of mild coxa valga bilaterally repeatedly on the available images.

SEX

MN

No evidence of tibial torsion is seen.

Medial patella luxation is noted in the craniocaudal images of the left stifle joint. The patella is in situ in the right stifle joint.

AGE

1 Year

No significant muscle atrophy is noted in either of the hind limbs.

The left stifle joint presents mild articular swelling with minor new bone formation in the margins of the femoral trochlea.

INTERPRETED BY

Nele Eley, DVM
Dr. med. Vet. DipECVDI

The right stifle joint presents no evidence of osteoarthritic changes.

RADIOGRAPHIC DIAGNOSIS

- Medial patella luxation and early osteoarthritis of the left stifle joint.
- Suspect bilateral coxa valga – left more than right.

HOSPITAL NAME

Balmy Beach Pet
Hospital

INTERPRETATION OF THE FINDINGS & FURTHER RECOMMENDATIONS

The right patella was in situ during the radiographic examination which does not rule out grade 1 or 2 patella luxation. The left patella was reported to be a grade 3 and was in situ on 2 out of 3 available craniocaudal images.

REFERRING VET

Dr. Singh

The left stifle joint presents early osteoarthritic changes. The right stifle joint is free of osteoarthritic changes at this point.

Note the suspicion of bilateral coxa valga; left more than right.

INVOICE

54257

No proximal tibial deformity was seen.

DATE

9-23-22



PATIENT

Oreo Le

SPECIES

Canine

BREED

Pomeranian

SEX

MN

AGE

1 Year

INTERPRETED BY

Nele Eley, DVM
Dr. med. Vet. DipECVDI

HOSPITAL NAME

Balmy Beach Pet
Hospital

REFERRING VET

Dr. Singh

INVOICE

54257

DATE

9-23-22

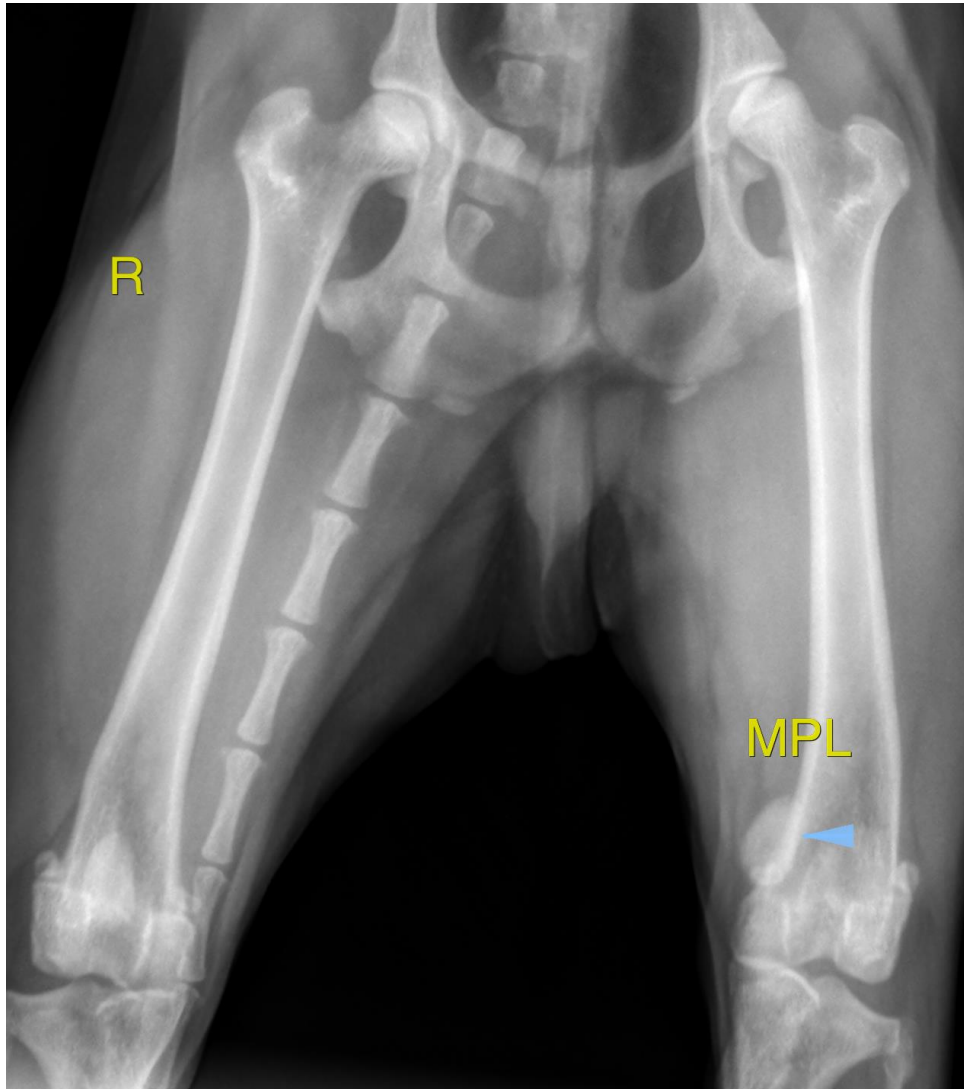

The information and recommendations provided are based on the images presented by the referring veterinarian/sonographer. No evaluation can be communicated regarding pathology that was not visible in the image/video clips provided.

Thank you for this referral. If the clinical or image interpretation does not parallel your findings or if I can be of any further assistance please contact me.

Nele Eley, DVM, Dr. med. vet., DipECVDI
European Specialist in Veterinary Diagnostic Imaging, Cert. Radiology,
Senior lecturer University of Giessen, Germany, Veterinary Faculty, Department of Radiology
Nele.Eley@sonopath.com