



**PATIENT**

Muffin Man Leach

**PRESENTING CLINICAL SIGNS**

Ectopic ureter

**SPECIES**

Feline

**COMPUTED TOMOGRAPHIC STUDY OF THE ABDOMEN**

Plain and multiple post contrast studies available for review.

**BREED**

DSH

The serosal fat presents normal attenuation behavior. There is no evidence of peritoneal effusion or peritonitis.

**SEX**

M

Both kidneys present within normal limits for size, shape and organ architecture. After contrast administration a bilaterally symmetric and uniform nephro- and pyelogram is noted. The ureters present within normal limits. The ureteral papillae are seen 3mm and 5mm cranial to the cystourethral junction. Two regular jets into the urinary bladder can be identified. There is no evidence of urethral leakage of contrast media or additional distal ureteral openings.

**AGE**

25 Weeks

Note the presence of mild generalized lymphadenomegaly compatible with juvenile hyperplasia.

The adrenal glands are within normal limits for size, shape and organ architecture.

Both liver and spleen present with normal shape, even surface, uniformly attenuating parenchyma and homogeneous contrast enhancement, unremarkable. The gallbladder is bilobed which is a normal variant in cats.

**INTERPRETED BY**

Nele Eley, DVM  
Dr. med. Vet. DipECVDI

The pancreas is evenly contoured, the pancreatic parenchyma is homogeneous and presents uniform contrast enhancement.

**HOSPITAL NAME**

Companion Animal  
Hospital

The position, delineation, wall and content of the gastrointestinal tract are considered within normal limits throughout.

The bony and surrounding soft tissue structures reveal no abnormalities.

**REFERRING VET**

Dr. Todd Wolf

**COMPUTED TOMOGRAPHIC DIAGNOSIS**

- No evidence of ureteral ectopia.
- Normal age related CT findings of the abdomen.

**INTERPRETATION OF THE FINDINGS & FURTHER RECOMMENDATIONS**

**INVOICE**

54258

The CT study is negative for ureteral ectopia. The CT presentation of the urinary tract is within normal limits. No evidence of congenital abnormality is identified. Both ureteral papillae are seen cranial to the cystourethral junction, and the injection of urine/contrast media is considered within normal limits. There is no evidence of urethral leakage.

**DATE**

9-23-22



**PATIENT**

Muffin Man Leach

**SPECIES**

Feline

**BREED**

DSH

**SEX**

M

**AGE**

25 Weeks

**INTERPRETED BY**

Nele Eley, DVM  
Dr. med. Vet. DipECVDI

**HOSPITAL NAME**

Companion Animal  
Hospital

**REFERRING VET**

Dr. Todd Wolf

**INVOICE**

54258

**DATE**

9-23-22

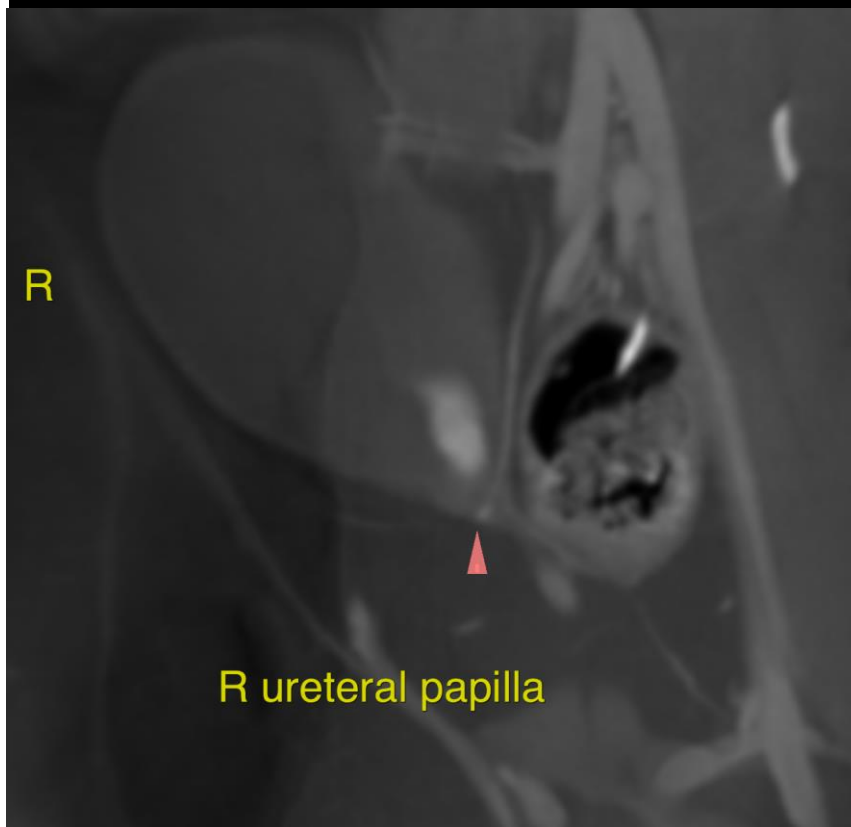
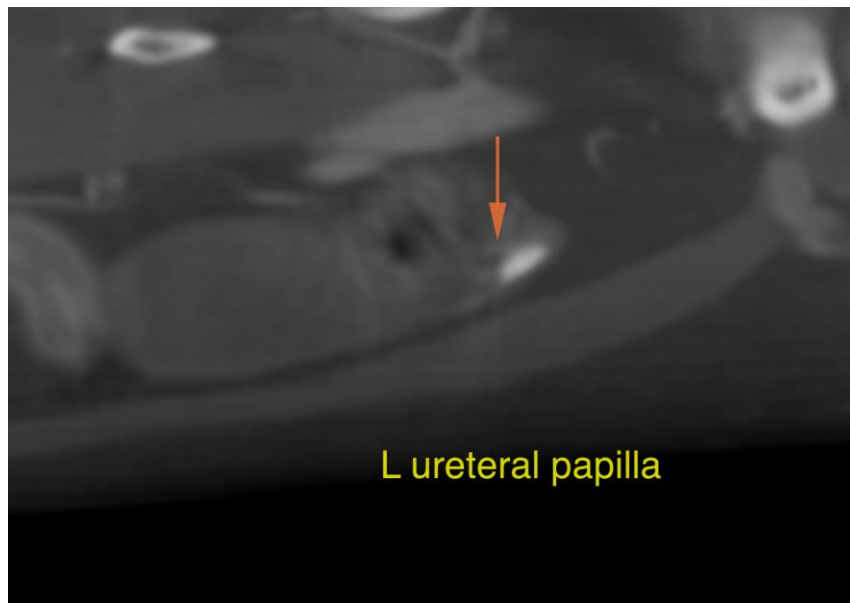

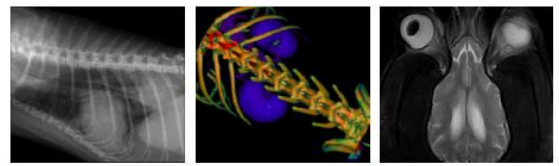

**PATIENT**

Muffin Man Leach

**SPECIES**

Feline

**BREED**

DSH

**SEX**

M

**AGE**

25 Weeks

**INTERPRETED BY**

Nele Eley, DVM  
Dr. med. Vet. DipECVDI

**HOSPITAL NAME**

Companion Animal  
Hospital

**REFERRING VET**

Dr. Todd Wolf

**INVOICE**

54258

**DATE**

9-23-22

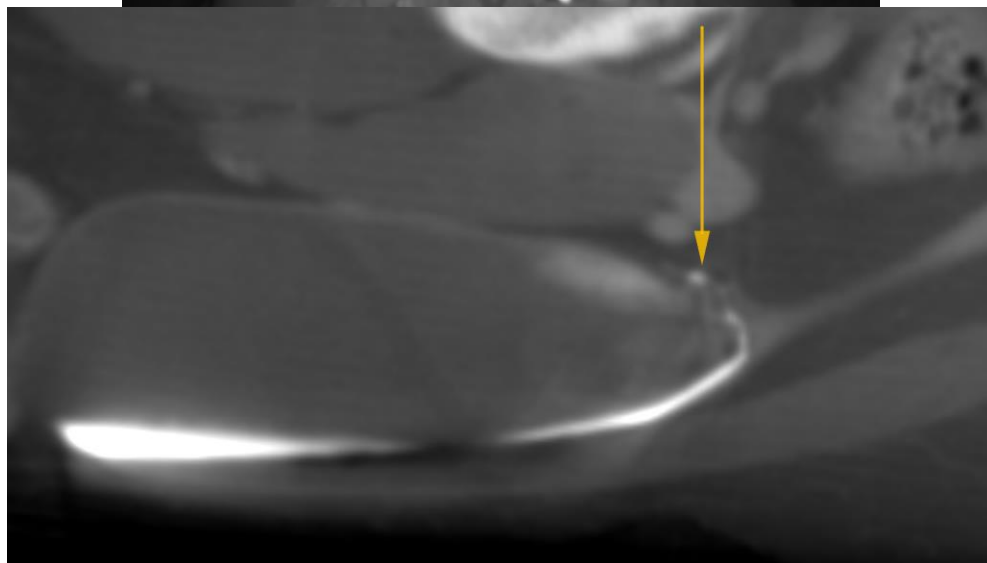
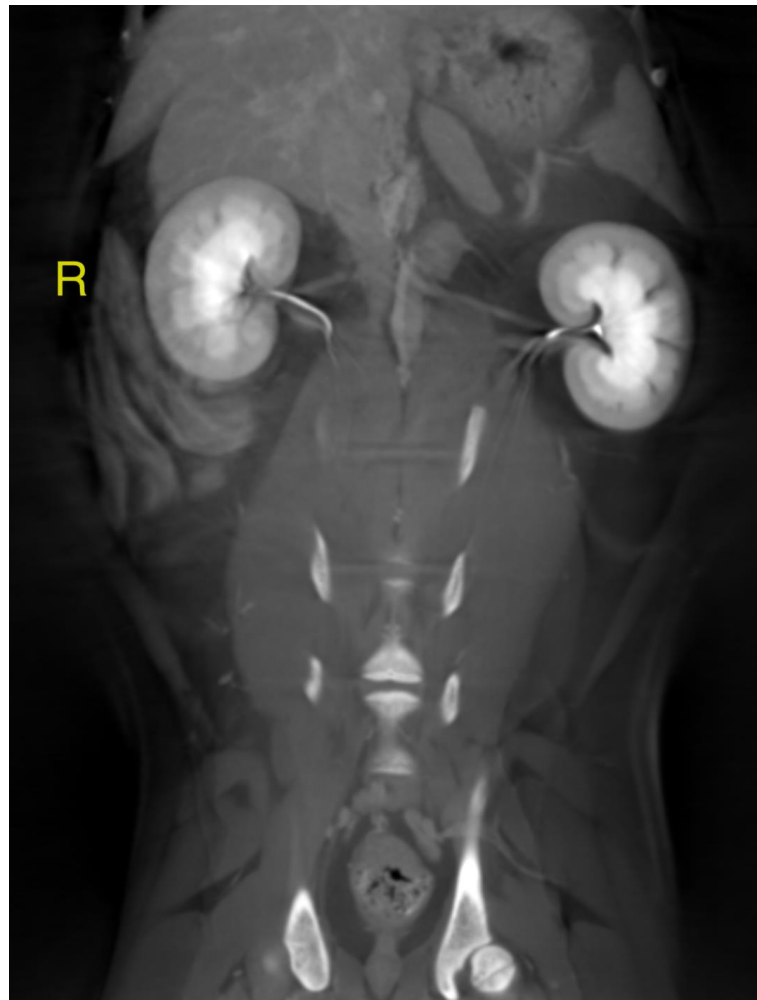



**PATIENT**

Muffin Man Leach

The information and recommendations provided are based on the images presented by the referring veterinarian/sonographer. No evaluation can be communicated regarding pathology that was not visible in the image/video clips provided.

**SPECIES**

Feline

Thank you for this referral. If the clinical or image interpretation does not parallel your findings or if I can be of any further assistance please contact me.

**BREED**

DSH

**Nele Eley**, DVM, Dr. med. vet., DipECVDI  
European Specialist in Veterinary Diagnostic Imaging, Cert. Radiology,  
Senior lecturer University of Giessen, Germany, Veterinary Faculty, Department of Radiology  
Nele.Eley@sonopath.com

**SEX**

M

**AGE**

25 Weeks

**INTERPRETED BY**

Nele Eley, DVM  
Dr. med. Vet. DipECVDI

**HOSPITAL NAME**

Companion Animal  
Hospital

**REFERRING VET**

Dr. Todd Wolf

**INVOICE**

54258

**DATE**

9-23-22