



**PATIENT**

Trinity King

**PRESENTING CLINICAL SIGNS**

Became lame on the LH leg 7 weeks ago, no obvious injury, indoor cat. Some improvement with gabapentin.  
 Abnormal PE/Chem/CBC/UA Results: No spinal pain Possible mild swelling L stifle but normal appearance on radiographs Tight myofascia in quads, sartorius Grade 3/6 systolic heart murmur - I'm working up heart disease and possibility of a thromboembolic episode.

**SPECIES**

Feline

**ULTRASONOGRAPHIC FINDINGS**

**BREED**

DSH

**Left Stifle**

No abnormal effusion is seen within the supra- and infra patellar area. There is no evidence of synovial or capsular thickening or proliferation. The cranial cruciate ligament appears to be continuous and well-delineated, no deviation from normal echoarchitecture is noted. Lateral and medial menisci are within their anticipated positions and align well below the bone surfaces, meniscal surfaces are even and smooth. The echotexture is hypo echoic and uniform. The joint margins are smooth, no osteophytes are seen. The infra patellar fat pad present, the expected echo architecture.

**SEX**

FS

**AGE**

9 Years

**Right Stifle**

No abnormal effusion is seen within the supra- and infra patellar area. There is no evidence of synovial or capsular thickening or proliferation. The cranial cruciate ligament appears to be continuous and well-delineated, no deviation from normal echoarchitecture is noted. Lateral and medial menisci are within their anticipated positions and align well below the bone surfaces, meniscal surfaces are even and smooth. The echotexture is hypo echoic and uniform. The joint margins are smooth, no osteophytes are seen. The infra patellar fat pad present, the expected echo architecture.

**INTERPRETED BY**

Nele Eley, DVM  
 Dr. med. Vet. DipECVDI

**ULTRASONOGRAPHIC DIAGNOSIS**

- Normal ultrasonographic findings of both stifles.

**HOSPITAL NAME**

Cedarview Animal Hospital

**INTERPRETATION OF THE FINDINGS & FURTHER RECOMMENDATIONS**

The ultrasonographic study of the stifles revealed no evidence of cranial cruciate ligament injury or meniscopathy. No evidence of arthritis or regional soft tissue injury was found.

**REFERRING VET**

Nigel Gumley

**INVOICE**

47526

**DATE**

9-23-21



**PATIENT**

Trinity King

**SPECIES**

Feline

**BREED**

DSH

**SEX**

FS

**AGE**

9 Years

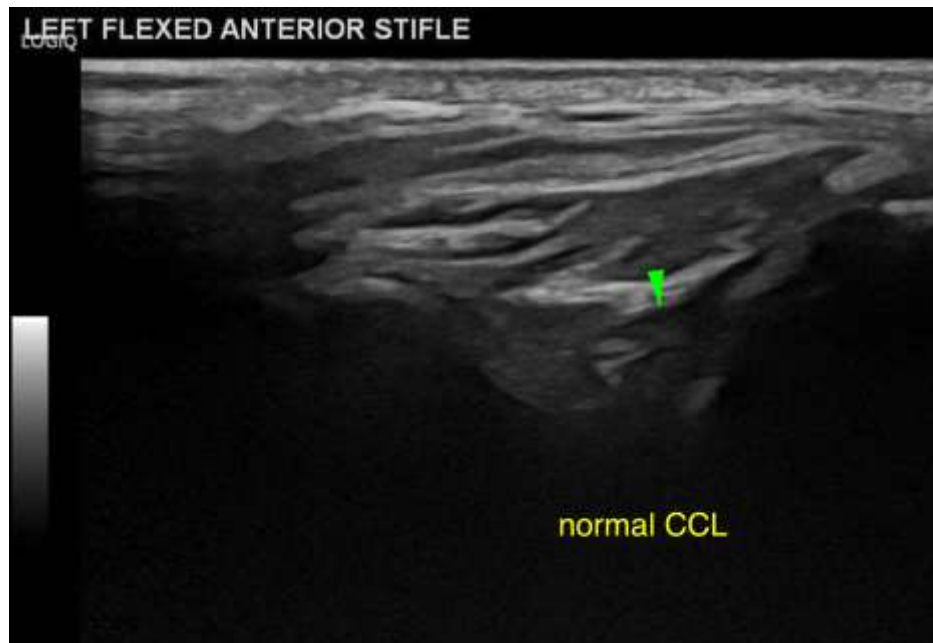

The information and recommendations provided are based on the images presented by the referring veterinarian. No evaluation can be communicated regarding pathology that was not visible in the image/video clips provided.

**INTERPRETED BY**

Nele Eley, DVM  
Dr. med. Vet. DipECVDI

Thank you for this referral. If the clinical or image interpretation does not parallel your findings or if I can be of any further assistance please contact me.

**Nele Eley**, DVM, Dr. med. vet., DipECVDI  
European Specialist in Veterinary Diagnostic Imaging, Cert. Radiology,  
Senior lecturer University of Giessen, Germany, Veterinary Faculty, Department of Radiology  
Nele.Eley@sonopath.com

**HOSPITAL NAME**

Cedarview Animal  
Hospital

**REFERRING VET**

Nigel Gumley

**INVOICE**

47526

**DATE**

9-23-21