



PATIENT

Sasha Warriors cat
rescue

PRESENTING CLINICAL SIGNS

Presented for a history of ataxia, nystagmus, right head tilt, and falling to the right. Will also paw at right ear.
Abnormal PE/Chem/CBC/UA Results: Normal

SPECIES

Feline

COMPUTED TOMOGRAPHIC STUDY OF THE HEAD

Plain and post contrast studies available for review.

BREED

DSH

COMPUTED TOMOGRAPHIC FINDINGS

The dentition is incomplete with severe multifocal FORL defects noted.

SEX

FS

A moderate amount of fluid attenuating material and moderate mucosal swelling is seen within both nasal cavities. Mild mucosal swelling with polypoid presentation is seen within the left frontal sinus. There is no evidence of nasopharyngeal stenosis. Mild nasopharyngeal fluid accumulation is seen.

AGE

3

Both tonsils are enlarged and everted.

Both temporomandibular joints present congruent joint spaces with even subchondral bone surfaces and are considered within normal limits.

INTERPRETED BY

Nele Eley, DVM
Dr. med. Vet. DipECVDI

The right tympanic bulla is completely filled with fluid attenuating material. The left tympanic bulla contains a moderate amount of fluid attenuating material. Mild thickening of the osseous lining of the tympanic bulla is seen. There is no overt evidence of intracranial extension or inner ear changes. The external ear canals are within normal limits.

The brain presents no deviation from normal anatomy and symmetry. The brain parenchyma is homogeneous and within normal limits for attenuation and distribution of contrast enhancement. The ventricular system is non-dilated and symmetric.

HOSPITAL NAME

Northeast Veterinary
Referral Hospital

Moderate bilateral medial retropharyngeal lymphadenomegaly with heterogeneous contrast enhancement is seen.

COMPUTED TOMOGRAPHIC DIAGNOSIS

REFERRING VET

Dr. Runde

- Bilateral nondestructive rhinosinusitis.
- Chronic bilateral otitis media.
- Reactive lymphadenitis of the medial retropharyngeal lymph nodes.
- FORL.

INVOICE

47516

INTERPRETATION OF THE FINDINGS & FURTHER RECOMMENDATIONS

The CT study reveals complex upper airway inflammation/infection with bilateral rhinosinusitis and chronic bilateral otitis media. No overt intracranial extension of the otitis and no overt inner ear changes are seen; however, this may be occult on CT. There appears to be concurrent reactive lymphadenitis of the medial retropharyngeal lymph nodes and tonsillitis.

DATE

9-23-21



PATIENT

Sasha Warriors cat
rescue

Comprehensive sampling with endoscopy and otoscopic workup is recommended to allow for further definition of the underlying cause of the infection / inflammation. Consider dental workup as well.

SPECIES

Feline

BREED

DSH

SEX

FS

AGE

3

INTERPRETED BY

Nele Eley, DVM
Dr. med. Vet. DipECVDI

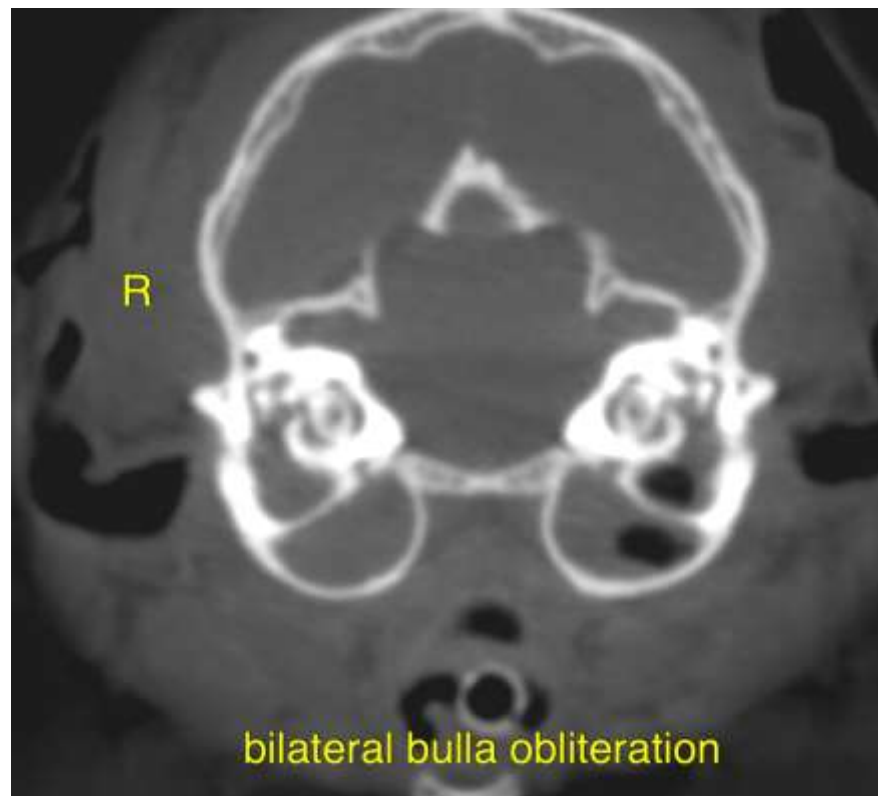

HOSPITAL NAME

Northeast Veterinary
Referral Hospital

The information and recommendations provided are based on the images presented by the referring veterinarian. No evaluation can be communicated regarding pathology that was not visible in the image/video clips provided.

REFERRING VET

Dr. Runde

Thank you for this referral. If the clinical or image interpretation does not parallel your findings or if I can be of any further assistance please contact me.

INVOICE

47516

Nele Eley, DVM, Dr. med. vet., DipECVDI
European Specialist in Veterinary Diagnostic Imaging, Cert. Radiology,
Senior lecturer University of Giessen, Germany, Veterinary Faculty, Department of Radiology
Nele.Eley@sonopath.com

DATE

9-23-21