

**PATIENT**

Kona Cunningham

PRESENTING CLINICAL SIGNS

Limping on left forelimb for ~3 weeks. Rad Report conclusions: Radiographically normal thoracic limbs. This does not rule out soft tissue injury or fragmented medial coronoid process.

SPECIES

Canine

COMPUTED TOMOGRAPHIC STUDY OF THE ELBOWS & SHOULDERS

Plain and post contrast studies of the shoulders and post contrast studies of the elbows available for review.

BREED

Labrador Retriever

COMPUTED TOMOGRAPHIC FINDINGS**Elbows**

Heterogeneity and mildly irregular outline of the tip of the medial coronoid process is seen in the left elbow and can be traced deeply into the radioulnar incisure. Sclerosis and loss of the trabecular bone pattern of the base of the medial coronoid process are seen. The joint spaces are congruent. No subchondral bone defects of the humeral condyles are noted. There is early periarticular bone remodeling.

SEX

Female Spayed

The right elbow presents within normal limits.

AGE

7 Months

Shoulders

Both shoulders present within normal limits. There is no evidence of osteochondritis or traumatic osseous injury.

INTERPRETED BY

Nele Eley, DVM
Dr. med. Vet. DipECVDI

COMPUTED TOMOGRAPHIC DIAGNOSIS

- Medial coronoid pathology of the left elbow.
- Normal findings of the right elbow and both shoulders.

HOSPITAL NAME

Mobile Pet Imaging

INTERPRETATION OF THE FINDINGS & FURTHER RECOMMENDATIONS

The CT findings are compatible with medial coronoid pathology of the left elbow. No fissure or fragment is seen. However, the findings are strongly suggestive for osteomalacia, and signs of secondary early degenerative joint disease have developed already in this skeletally immature dog. Consider arthroscopic revision of the left elbow.

REFERRING VET

Meaux

INVOICE

47527

DATE

9-23-21



PATIENT

Kona Cunningham

SPECIES

Canine

BREED

Labrador Retriever

SEX

Female Spayed

AGE

7 Months

INTERPRETED BY

Nele Eley, DVM
Dr. med. Vet. DipECVDI

HOSPITAL NAME

Mobile Pet Imaging

REFERRING VET

Meaux

INVOICE

47527

DATE

9-23-21

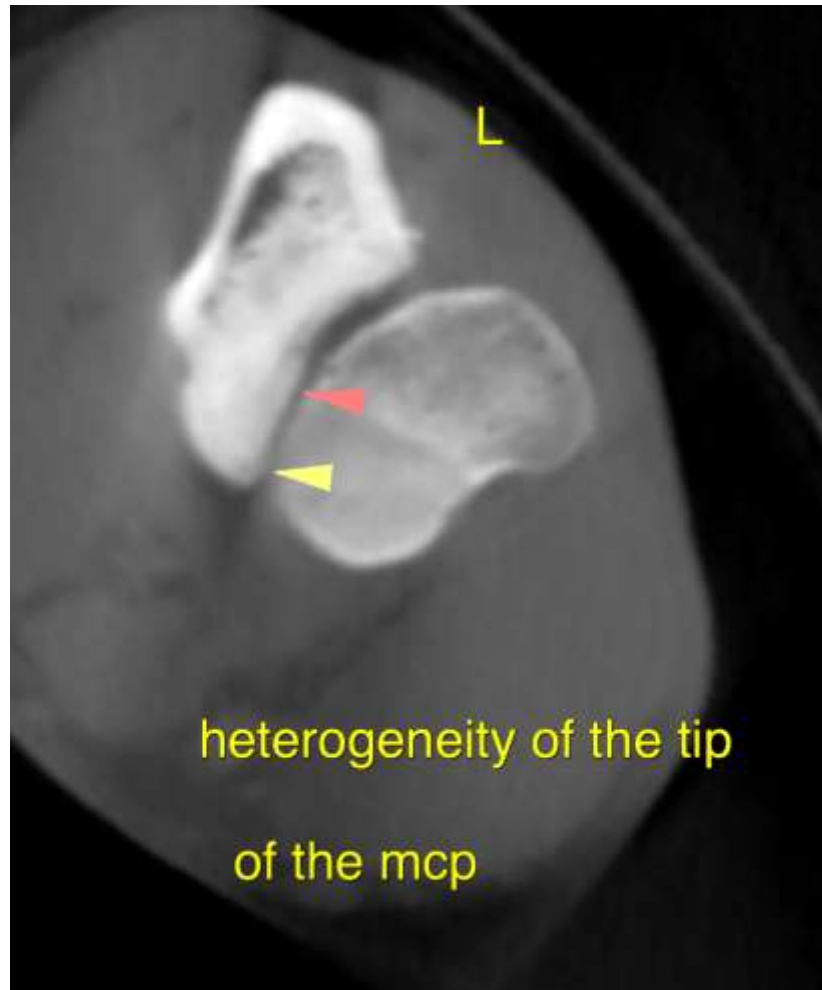

The information and recommendations provided are based on the images presented by the referring veterinarian. No evaluation can be communicated regarding pathology that was not visible in the image/video clips provided.

Thank you for this referral. If the clinical or image interpretation does not parallel your findings or if I can be of any further assistance please contact me.

Nele Eley, DVM, Dr. med. vet., DipECVDI
European Specialist in Veterinary Diagnostic Imaging, Cert. Radiology,
Senior lecturer University of Giessen, Germany, Veterinary Faculty, Department of Radiology
Nele.Eley@sonopath.com