



**PATIENT**

Riley Manderson

**PRESENTING CLINICAL SIGNS**

Issues with jumping 24" in Rally. No issues at 16".  
Abnormal PE/Chem/CBC/UA Results: Pain at T7/8 on R, and spasms at TL junction, generalized lumbar discomfort, worse at L5/6. Reluctant to fully extend and abduct R hip. No lameness seen. Radiographs and PennHIP good.

**SPECIES**

Canine

**ULTRASONOGRAPHIC FINDINGS**

**Right Iliopsoas Tendon**

Non-shadowing echogenic foci are seen in the deep and distal aspect of the right psoas major tendon. The remainder of the tendon presents normal thickness, echoarchitecture, and echogenicity. Mild smooth new bone formation is noted at the lesser trochanter of the right femur. The musculotendinous junction of the psoas major presents within normal limits. No structural abnormality is noted in the muscular portion.

**BREED**

Golden Retriever

**SEX**

Male

**Left Iliopsoas Tendon**

The left iliopsoas tendon presents within normal limits.

**AGE**

4 Years

The visible parts of both coxofemoral joints present within normal limits.

**ULTRASONOGRAPHIC DIAGNOSIS**

- Focal echoarchitectural abnormality within the right iliopsoas tendon.

**INTERPRETED BY**

Nele Eley, DVM  
Dr. med. Vet. DipECVDI

**INTERPRETATION OF THE FINDINGS & FURTHER RECOMMENDATIONS**

Subtle structural changes are seen within the right psoas major tendon close to its attachment to the slightly remodeled bone surface of the lesser trochanter. These non-shadowing echogenic structures are likely to represent foci of fibrotic changes which may support the presence of chronic right psoas major tendinopathy. Similar changes are not seen on the left side. No evidence of acute psoas major injury is noted.

**HOSPITAL NAME**

Cedarview Animal  
Hospital

**REFERRING VET**

Nigel Gumley

**INVOICE**

54218

**DATE**

9-22-22



**PATIENT**

Riley Manderson

**SPECIES**

Canine

**BREED**

Golden Retriever

**SEX**

Male

**AGE**

4 Years

**INTERPRETED BY**

Nele Eley, DVM  
Dr. med. Vet. DipECVDI

**HOSPITAL NAME**

Cedarview Animal  
Hospital

**REFERRING VET**

Nigel Gumley

**INVOICE**

54218

**DATE**

9-22-22

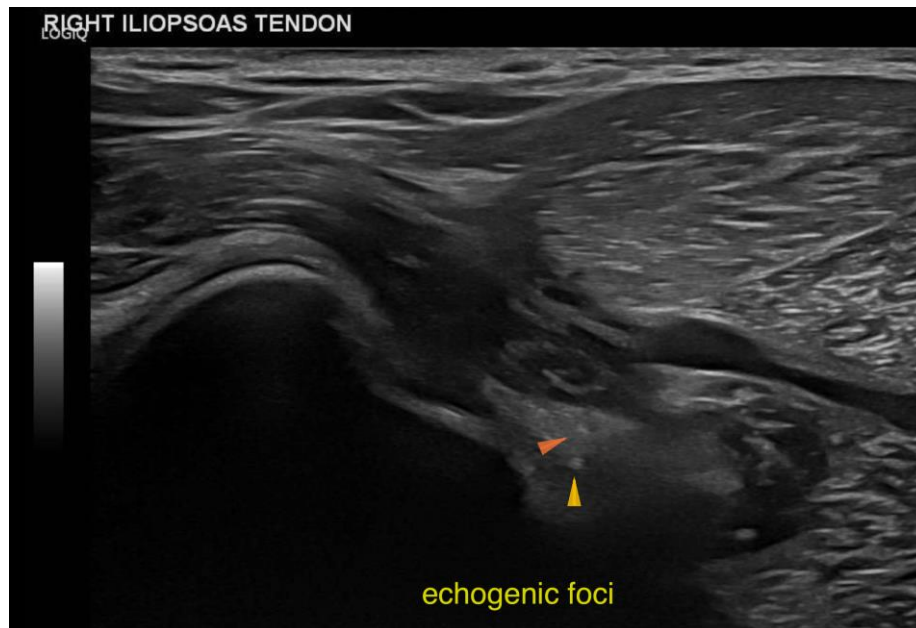

The information and recommendations provided are based on the images presented by the referring veterinarian/sonographer. No evaluation can be communicated regarding pathology that was not visible in the image/video clips provided.

Thank you for this referral. If the clinical or image interpretation does not parallel your findings or if I can be of any further assistance please contact me.

**Nele Eley**, DVM, Dr. med. vet., DipECVDI  
European Specialist in Veterinary Diagnostic Imaging, Cert. Radiology,  
Senior lecturer University of Giessen, Germany, Veterinary Faculty, Department of Radiology  
Nele.Eley@sonopath.com