

PATIENT PRESENTING CLINICAL SIGNS

Indy Hertz Epistaxis; Under specialist care for immune-mediated Dz

COMPUTED TOMOGRAPHIC STUDY OF THE HEAD
SPECIES

Plain and post-contrast studies available for review.

Canine

COMPUTED TOMOGRAPHIC FINDINGS
BREED

Golden Retriever

The brain presents no deviation from normal anatomy and symmetry. The grey and white matter distinction and the neuroparenchymal attenuation are as expected. The distribution of contrast enhancement is within normal limits throughout the parenchyma and meninges. The ventricular system is non-dilated and within the limits of the expected volume and symmetry.

SEX

Neutered Male

Multiple focal accumulations of fluid attenuating material are seen within the caudal aspect of both nasal cavities. There is no evidence of turbinate destruction, aggressive osteolytic changes, foreign material, or concurrent sinusitis.

AGE

8 Years

Both temporomandibular joints present congruent joint spaces with even subchondral bone surfaces and are considered within normal limits.

Both tympanic bullae are aerated, the mucosal lining is not seen, the bony wall is smooth and thin. The external auditory meatuses present within normal limits.

INTERPRETED BY

Nele Eley (Ondreka),
 DVM Dr. med. vet.,
 DipECVDI

The submandibular and medial retropharyngeal lymph nodes are small and elongated with a normal short-to-long-axis-ratio is < 0.5, the attenuation and contrast enhancement pattern is uniform.

The salivary glands present within normal limits.

The visible dentition within normal limits.

HOSPITAL NAME

Mobile Pet Imaging

COMPUTED TOMOGRAPHIC DIAGNOSIS

- Multiple accumulations of hypoattenuating material within the caudal aspect of both nasal cavities

INTERPRETATION OF FINDINGS & FURTHER RECOMMENDATIONS
REFERRING VET

Dr. Meaux

Unspecific accumulation of hypoattenuating material is seen within the caudal aspect of both nasal cavities. The material may represent fluid accumulations including blood clots, inflammatory infectious secretions, as well as mucosal swelling and less likely early tissue proliferation. No signs of aggressive turbinate osteolysis. Presence of coagulopathy and hypertension should be ruled out.

Rhinoscopic with sampling and/or recheck CT could be considered in case of persistent clinical signs.

INVOICE

41623

DATE

9/23/22



PATIENT

Indy Hertz

SPECIES

Canine

BREED

Golden Retriever

SEX

Neutered Male

AGE

8 Years

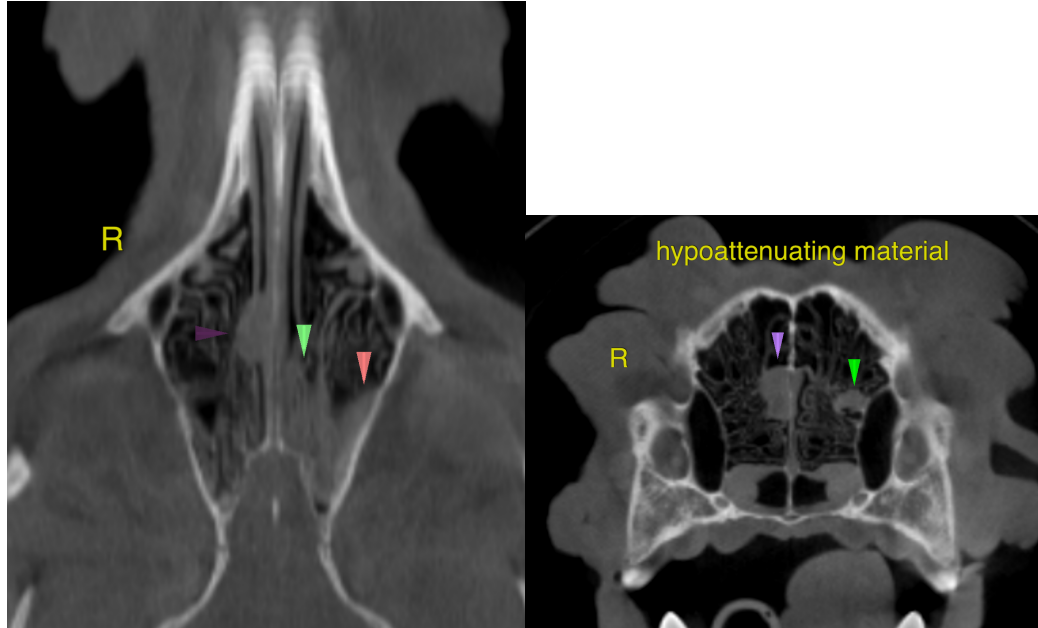

The information and recommendations provided are based on the images presented by the referring veterinarian. No evaluation can be communicated regarding pathology that was not visible in the image/video clips provided.

INTERPRETED BY

Nele Eley (Ondreka),
DVM Dr. med. vet.,
DipECVDI

Thank you for this referral. If the clinical or image interpretation does not parallel your findings or if I can be of any further assistance please contact me.

Nele Eley (Ondreka), DVM, Dr. med. vet., DipECVDI
European Specialist in Veterinary Diagnostic Imaging, Cert. Radiology,
Senior lecturer University of Giessen/Germany, Veterinary Faculty, Department of Radiology.
Nele.Eley@sonopath.com

HOSPITAL NAME

Mobile Pet Imaging

REFERRING VET

Dr. Meaux

INVOICE

41623

DATE

9/23/22