



PATIENT

Coco Abraham

PRESENTING CLINICAL SIGNS

Lung nodule noted on radiographs about 1 month ago. Abdominal ultrasound showed no evidence of intraabdominal neoplasia. Hx of mammary adenocarcinoma.

SPECIES

Canine

COMPUTED TOMOGRAPHIC STUDY OF THE THORAX

Plain and post contrast studies of the thorax available for review.

BREED

Min. Schnauzer

COMPUTED TOMOGRAPHIC FINDINGS

Mild intervertebral disc space narrowing, and early spondylosis is seen within the deep cervical spine at C6/7.

SEX

Female Spayed

The sternal, cranial mediastinal and tracheobronchial lymph nodes are small elongated with a normal short-to-long-axis-ratio is < 0.5, the attenuation and contrast enhancement pattern are uniform and considered within normal limits.

AGE

13 Years

The cardiovascular structures including the pulmonary vasculature are within normal limits.

Multiple soft tissue attenuating ill-defined nodules of varying size and up to 15mm diameter are seen throughout the parenchyma of all lung lobes. Mild generalized bronchial wall enhancement is seen.

INTERPRETED BY

Nele Eley, DVM
Dr. med. Vet. DipECVDI

Small incidental gas pockets are seen within the esophageal lumen, there is no evidence of abnormal dilation.

There is a 3.5mm sized calculus present within the gallbladder in a ventral dependent position.

COMPUTED TOMOGRAPHIC DIAGNOSIS

- Nodular interstitial lung pattern with multiple nodules throughout all lung lobes.
- Small nonobstructive gallbladder calculus.
- Chronic intervertebral disc disease - C6/7.

HOSPITAL NAME

Mobile Pet Imaging

INTERPRETATION OF THE FINDINGS & FURTHER RECOMMENDATIONS

The CT findings are highly suggestive for pulmonary metastatic disease and should be considered metastases until proven otherwise. The differential diagnosis of granulomatous pneumonia is unfortunately highly unlikely, especially in light of the history of mammary carcinoma. If a final diagnosis is strived, ultrasound guided fine needle aspiration of the peripheral nodule in the lateral and dorsal aspect of the right caudal lung lobe could be considered.

REFERRING VET

Meaux

INVOICE

47504

DATE

9-22-21

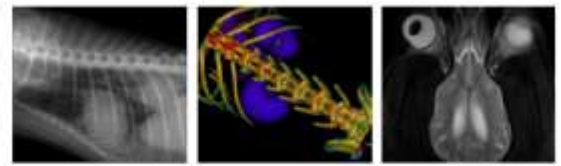

PATIENT

Coco Abraham

SPECIES

Canine

BREED

Min. Schnauzer

SEX

Female Spayed

AGE

13 Years

INTERPRETED BY

Nele Eley, DVM
Dr. med. Vet. DipECVDI

HOSPITAL NAME

Mobile Pet Imaging

REFERRING VET

Meaux

INVOICE

47504

DATE

9-22-21

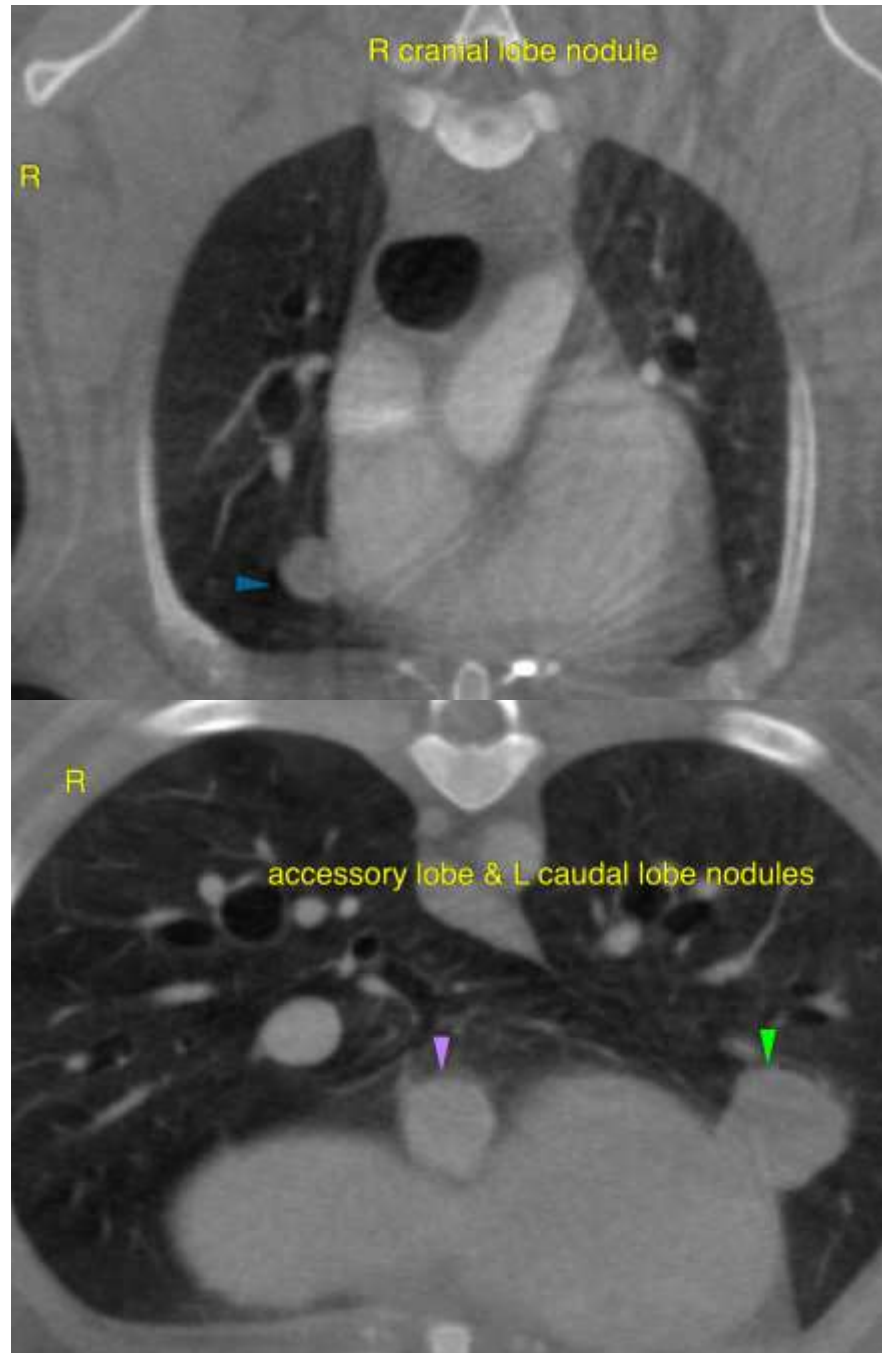

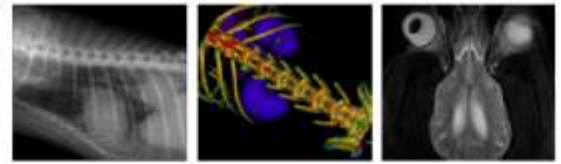

PATIENT

Coco Abraham

SPECIES

Canine

BREED

Min. Schnauzer

SEX

Female Spayed

AGE

13 Years

INTERPRETED BY

Nele Eley, DVM
Dr. med. Vet. DipECVDI

HOSPITAL NAME

Mobile Pet Imaging

REFERRING VET

Meaux

INVOICE

47504

DATE

9-22-21

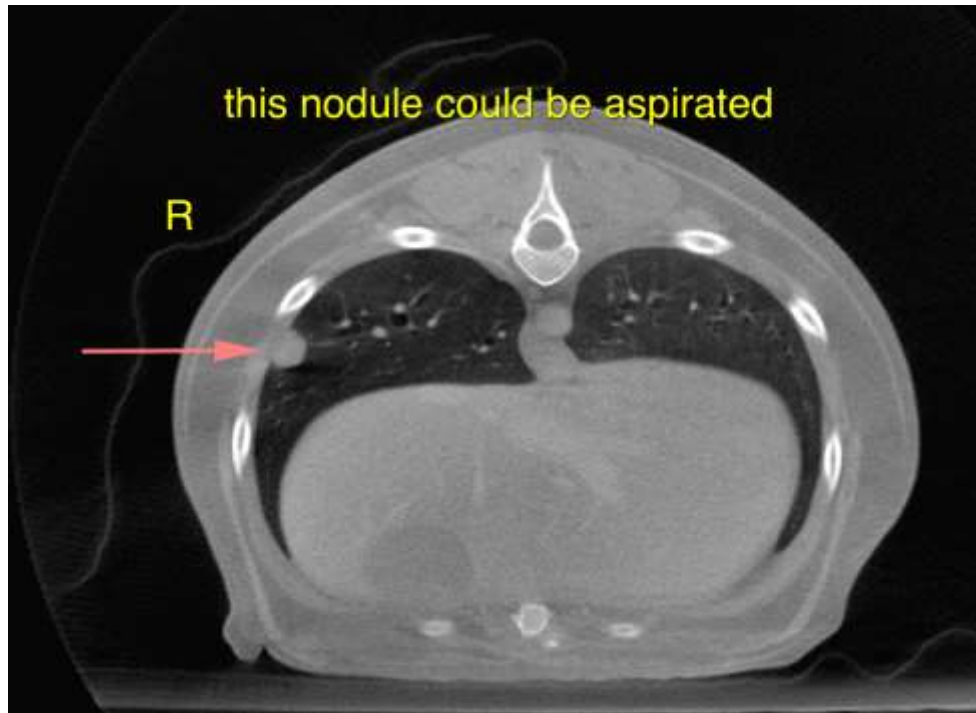

The information and recommendations provided are based on the images presented by the referring veterinarian. No evaluation can be communicated regarding pathology that was not visible in the image/video clips provided.

Thank you for this referral. If the clinical or image interpretation does not parallel your findings or if I can be of any further assistance please contact me.

Nele Eley, DVM, Dr. med. vet., DipECVDI
European Specialist in Veterinary Diagnostic Imaging, Cert. Radiology,
Senior lecturer University of Giessen, Germany, Veterinary Faculty, Department of Radiology
Nele.Eley@sonopath.com