



PATIENT

Oliver Stansfield-Graves

PRESENTING CLINICAL SIGNS

difficulty urinating and defecating, sent x-rays last week for same issue
Abnormal PE/Chem/CBC/UA Results: mild hyperglycemia

SPECIES

Feline

RADIOGRAPHIC STUDY OF THE ABDOMEN

Right/left lateral and ventrodorsal whole body views totaling 3 images available for review. Findings compared to prior report dated 9-16-21.

Abdominal read requested.

BREED

DSH

RADIOGRAPHIC FINDINGS

There are mild signs of hip dysplasia and coxofemoral osteoarthritis bilaterally.

SEX

Male Neutered

An approximately 2.0 cm sized well delineated elongated wedge shaped mineral opacity is seen within the soft tissues of the right thigh and partially superimposed onto the mid diaphysis of the right femur.

Wet fur artifact is seen in the caudal and ventral abdomen.

AGE

20 Months

The abdominal wall is smooth and thin.

The serosal detail is maintained throughout the peritoneal and retroperitoneal space.

INTERPRETED BY

Nele Eley, DVM
Dr. med. Vet. DipECVDI

The liver is appropriate in position, size and presents uniform opacity.

The splenic head is in the anticipated position and within normal limits for size and opacity. The splenic tail is not seen.

HOSPITAL NAME

St. Catharine's Animal Hospital

Both kidneys are seen and present with normal size, shape, delineation and opacity.

The urinary bladder is mild to moderately distended.

A moderate amount of gravel is seen throughout the gastrointestinal tract including the pyloric antrum, small, and large intestine. No evidence of gastric dilation or intestinal dilation is noted.

REFERRING VET

Dr. Masoud

The small intestinal loops are of thin and even diameter and regularly distributed throughout the mid abdomen.

Fecal material and gravel is mostly within the descending colon which presents no evidence of stenosis or dilation.

INVOICE

47493

RADIOGRAPHIC DIAGNOSIS

- No evidence of gastric dilation or delayed gastric emptying.
- Current state after oral intake of gravel without evidence of mechanical ileus.
- No radiographic evidence of constipation.
- Mild bilateral feline hip dysplasia with mild secondary osteoarthritis.

DATE

9-21-21



PATIENT

Oliver Stansfield-Graves

- Mineral structure of undetermined origin superimposed onto the right thigh.

SPECIES

Feline

INTERPRETATION OF THE FINDINGS & FURTHER RECOMMENDATIONS

The impression of delayed gastric emptying is not repeated in the recent radiographic study. The patient appears to have access to gravel/litter box with gravel and repeated intake of gravel is likely based on the radiographic findings. There is no evidence of constipation or dilation of the colon radiographically.

BREED

DSH

The urinary bladder is now of normal size without evidence of distension or abnormal opacities.

The origin of the mineral opacity in the right thigh remains unclear. Summation/superimposition artifact?

SEX

Male Neutered

AGE

20 Months

INTERPRETED BY

Nele Eley, DVM
Dr. med. Vet. DipECVDI

HOSPITAL NAME

St. Catharine's Animal
Hospital

REFERRING VET

Dr. Masoud

INVOICE

47493

DATE

9-21-21

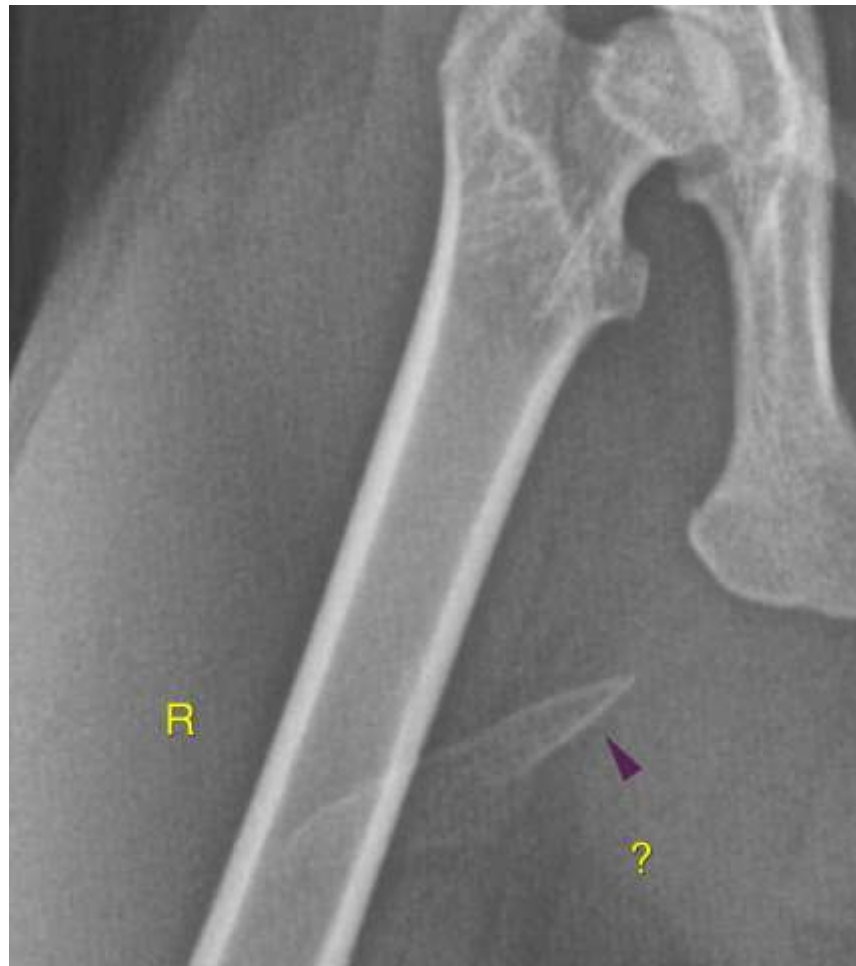



PATIENT

Oliver Stansfield-Graves

SPECIES

Feline

BREED

DSH

SEX

Male Neutered

AGE

20 Months

INTERPRETED BY

Nele Eley, DVM
Dr. med. Vet. DipECVDI

HOSPITAL NAME

St. Catharine's Animal
Hospital

REFERRING VET

Dr. Masoud

INVOICE

47493

DATE

9-21-21



The information and recommendations provided are based on the images presented by the referring veterinarian. No evaluation can be communicated regarding pathology that was not visible in the image/video clips provided.

Thank you for this referral. If the clinical or image interpretation does not parallel your findings or if I can be of any further assistance please contact me.

Nele Eley, DVM, Dr. med. vet., DipECVDI
European Specialist in Veterinary Diagnostic Imaging, Cert. Radiology,
Senior lecturer University of Giessen, Germany, Veterinary Faculty, Department of Radiology
Nele.Eley@sonopath.com