



PATIENT

Neeko Ruben

PRESENTING CLINICAL SIGNS

Resolved right forelimb lameness

SPECIES

K9

RADIOGRAPHIC STUDY OF THE ELBOWS

Mediolateral and craniocaudal views of both elbows totaling 5 images available for review.

BREED

German Shepherd

RADIOGRAPHIC FINDINGS

The medial coronoid processes are smoothly delineated and of uniform opacity in both elbows. There is no evidence of significant elbow joint incongruity. No subchondral bone defects and no osteoarthritic changes are seen.

Mild soft tissue swelling is seen caudal to the olecranon in both elbows.

SEX

MN

Multiple areas of medullary sclerosis are seen in the distal humerus, proximal and mid diaphysis of the ulna, as well as within the radius in both front limbs.

AGE

1 Year

RADIOGRAPHIC DIAGNOSIS

- Panosteitis eosinophilica.
- No evidence of elbow dysplasia.
- Mild decubitus versus early/small bursa hygroma in both elbows.

INTERPRETED BY

Nele Eley, DVM
Dr. med. Vet. DipECVDI

INTERPRETATION OF THE FINDINGS & FURTHER RECOMMENDATIONS

The radiographic findings are compatible with panosteitis eosinophilica which is an inflammatory disorder in the juvenile dog that is typically self-limiting and ceases with reaching skeletal maturity. It can be associated with varying degrees of intermittent / shifting lameness. Rest, systemic NSAID administration, and restriction of the daily caloric intake can help alleviate the clinical signs if necessary. Consider soft padding of the elbows whenever the patient rests at home in order to avoid decubitus and/or development of bursa hygroma.

HOSPITAL NAME

Blairstown Animal
Hospital

REFERRING VET

Dr. Lovell

INVOICE

54190

DATE

9-20-22



PATIENT

Neeko Ruben

SPECIES

K9

BREED

German Shepherd

SEX

MN

AGE

1 Year

INTERPRETED BY

Nele Eley, DVM
Dr. med. Vet. DipECVDI

HOSPITAL NAME

Blairstown Animal
Hospital

REFERRING VET

Dr. Lovell

INVOICE

54190

DATE

9-20-22

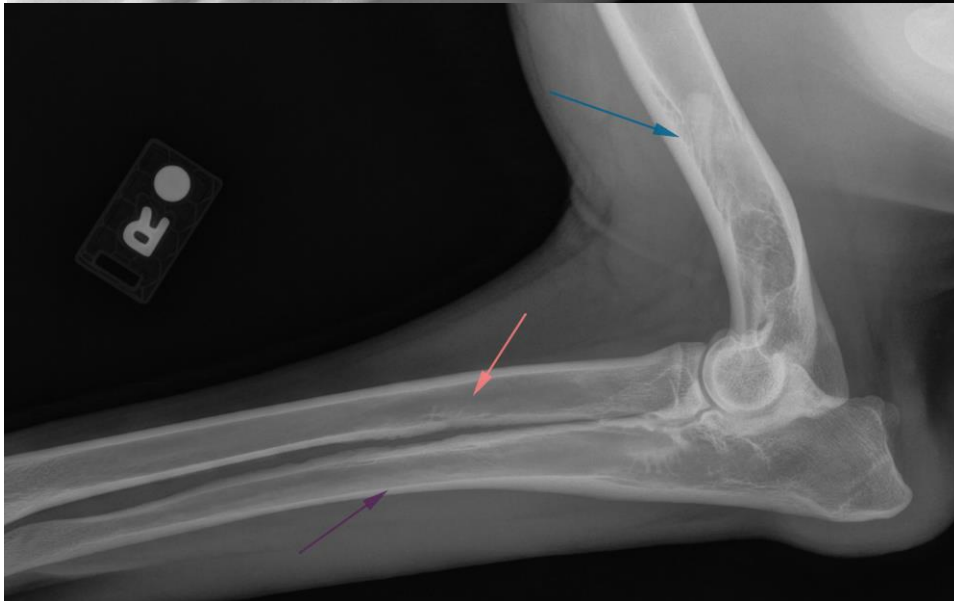
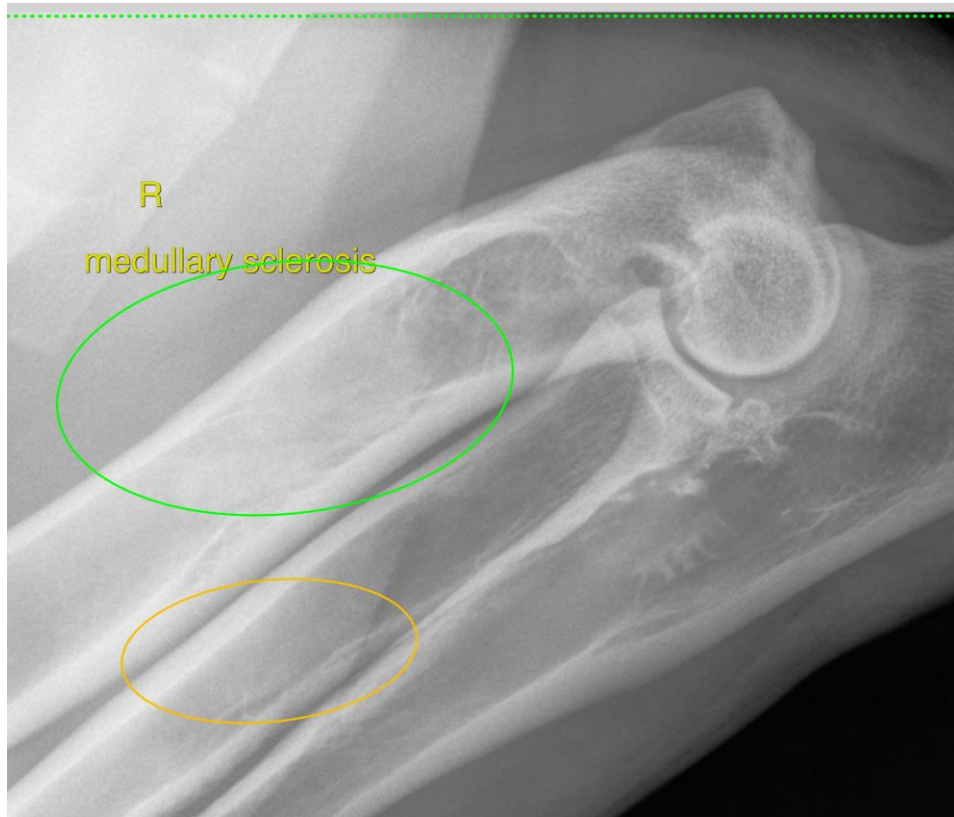



PATIENT

Neeko Ruben

The information and recommendations provided are based on the images presented by the referring veterinarian/sonographer. No evaluation can be communicated regarding pathology that was not visible in the image/video clips provided.

SPECIES

K9

Thank you for this referral. If the clinical or image interpretation does not parallel your findings or if I can be of any further assistance please contact me.

BREED

German Shepherd

Nele Eley, DVM, Dr. med. vet., DipECVDI
European Specialist in Veterinary Diagnostic Imaging, Cert. Radiology,
Senior lecturer University of Giessen, Germany, Veterinary Faculty, Department of Radiology
Nele.Eley@sonopath.com

SEX

MN

AGE

1 Year

INTERPRETED BY

Nele Eley, DVM
Dr. med. Vet. DipECVDI

HOSPITAL NAME

Blairstown Animal
Hospital

REFERRING VET

Dr. Lovell

INVOICE

54190

DATE

9-20-22