



PATIENT

Lily Kovac

PRESENTING CLINICAL SIGNS

Vomiting yellow bile - small bit of diarrhea
Abnormal PE/Chem/CBC/UA Results: LETHARGIC , DEHYDRATED (STICKY MM) cPL is normal , other CBC, chem is unremarkable

SPECIES

Canine

RADIOGRAPHIC STUDY OF THE ABDOMEN

Right/left lateral and ventrodorsal views of the abdomen totaling 4 images available for review.

BREED

Poodle Standard

RADIOGRAPHIC FINDINGS

The abdominal serosal detail is maintained.

SEX

Female Spayed

An ovoid mineral opaque structure of 5 x 4 x 4.5 cm is seen in the caudal abdomen ventral to the descending colon. This structure appears to be outside of the urinary bladder in a midline position.

Mild generalized dilation of the small intestinal loops is seen.

AGE

4 Years

The colon contains a moderate amount of gas and a mild amount of fecal matter.

RADIOGRAPHIC DIAGNOSIS

- Small intestinal ileus with radiopaque foreign material.

INTERPRETED BY

Nele Eley, DVM
Dr. med. Vet. DipECVDI

INTERPRETATION OF THE FINDINGS & FURTHER RECOMMENDATIONS

The radiographic changes suggest presence of radiopaque foreign material within the small intestine. The signs of abdominal dilation are mild and subileus or a combination of subileus and functional ileus is considered more likely than complete mechanical obstruction. The position of the foreign matter within the intestine is uncertain and further propension with time and empirical treatment is a potential so that either recheck radiographs or an abdominal ultrasound could be considered prior to the decision making for surgical exploration.

HOSPITAL NAME

St. Catherine's Animal
Hospital

REFERRING VET

Dr. Boctor

INVOICE

54113

DATE

9-19-22



PATIENT

Lily Kovac

SPECIES

Canine

BREED

Poodle Standard

SEX

Female Spayed

AGE

4 Years

INTERPRETED BY

Nele Eley, DVM
Dr. med. Vet. DipECVDI

HOSPITAL NAME

St. Catherine's Animal
Hospital

REFERRING VET

Dr. Boctor

INVOICE

54113

DATE

9-19-22

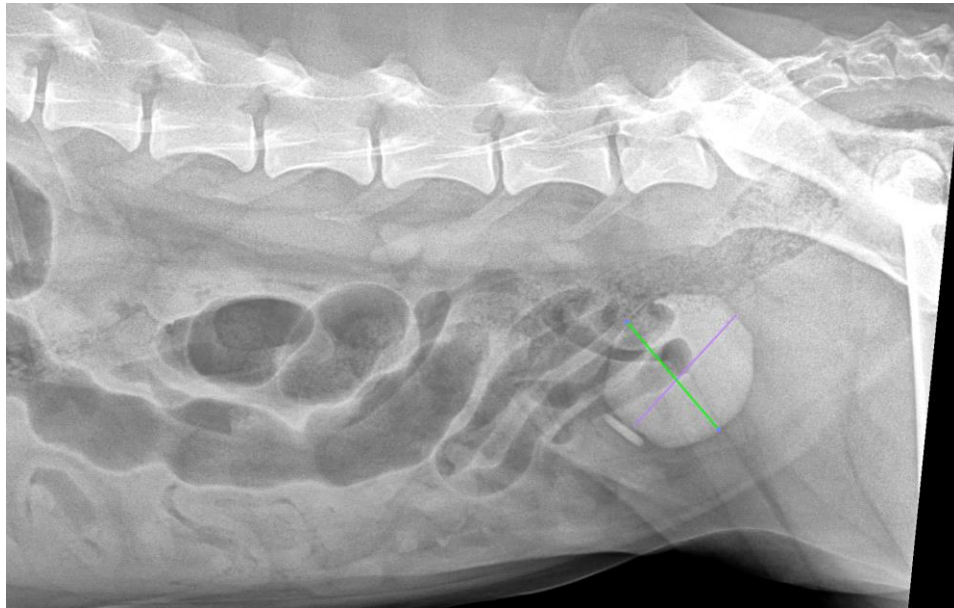

The information and recommendations provided are based on the images presented by the referring veterinarian/sonographer. No evaluation can be communicated regarding pathology that was not visible in the image/video clips provided.

Thank you for this referral. If the clinical or image interpretation does not parallel your findings or if I can be of any further assistance please contact me.

Nele Eley, DVM, Dr. med. vet., DipECVDI
European Specialist in Veterinary Diagnostic Imaging, Cert. Radiology,
Senior lecturer University of Giessen, Germany, Veterinary Faculty, Department of Radiology
Nele.Eley@sonopath.com