



**PATIENT**

Gumbo Kim

**PRESENTING CLINICAL SIGNS**

Medial patellar luxation grade 3 Intermittent lameness with previous suspicion of ACL tear Mild stifle effusion on xray, no boney changes  
Abnormal PE/Chem/CBC/UA Results: No comorbidities

**SPECIES**

Canine

**ULTRASONOGRAPHIC FINDINGS**

**Left Stifle**

**BREED**

Corgi

A moderate amount of anechoic effusion and moderate synovial swelling is seen in the suprapatellar recess of the left stifle joint. Less of effusion is present within the infrapatellar recess.

**SEX**

Male Intact

The cranial cruciate ligament presents continuous and well delineated. Mild generalized swelling of the cranial cruciate ligament is seen subjectively.

The lateral and medial meniscus are in situ and well aligned with the bone surfaces, respectively. There is no evidence of internal echoarchitectural changes of the menisci.

**AGE**

3 Years

**ULTRASONOGRAPHIC DIAGNOSIS**

- Moderate synovialitis and effusion of the left stifle with presumed cranial cruciate ligament edema.
- No evidence of meniscopathy.

**INTERPRETED BY**

Nele Eley, DVM  
Dr. med. Vet. DipECVDI

**INTERPRETATION OF THE FINDINGS & FURTHER RECOMMENDATIONS**

The ultrasonographic findings support the presence of cranial cruciate ligament edema rather than cranial cruciate ligament pathology in terms of partial rupture. Correlate with the clinical palpation. However, at this stage, the tentative diagnosis of cranial cruciate ligament pathology can be rejected unless clear biomechanical instability is present.

**HOSPITAL NAME**

ACC

**REFERRING VET**

Bartling

**INVOICE**

47475

**DATE**

9-20-21



**PATIENT**

Gumbo Kim

**SPECIES**

Canine

**BREED**

Corgi

**SEX**

Male Intact

**AGE**

3 Years

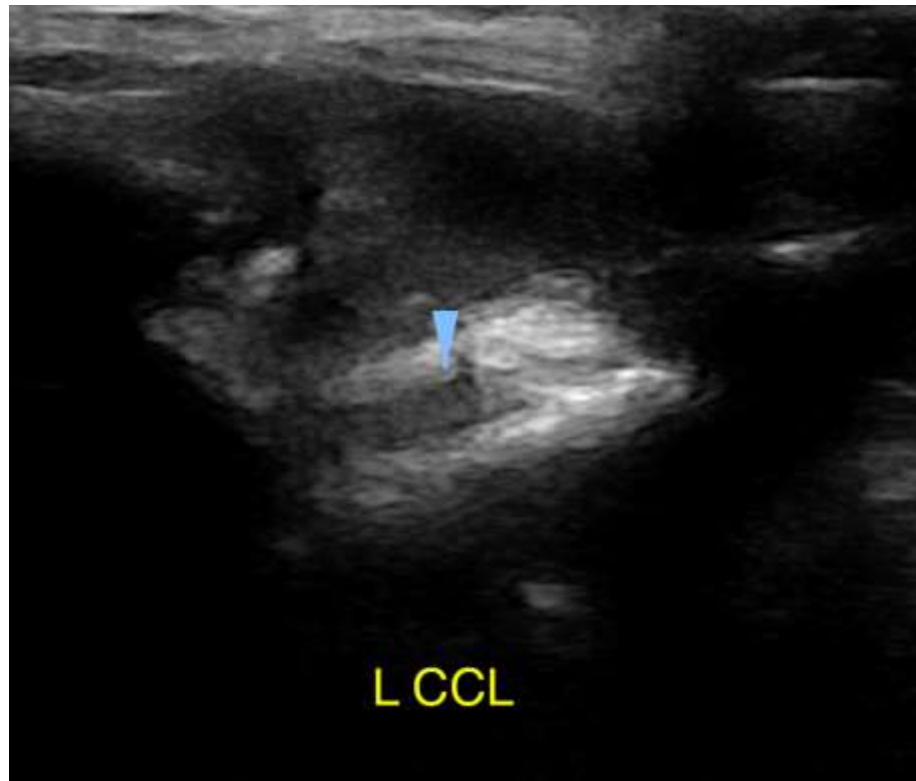

**INTERPRETED BY**

Nele Eley, DVM  
Dr. med. Vet. DipECVDI

The information and recommendations provided are based on the images presented by the referring veterinarian. No evaluation can be communicated regarding pathology that was not visible in the image/video clips provided.

**HOSPITAL NAME**

ACC

Thank you for this referral. If the clinical or image interpretation does not parallel your findings or if I can be of any further assistance please contact me.

**REFERRING VET**

Bartling

**Nele Eley**, DVM, Dr. med. vet., DipECVDI  
European Specialist in Veterinary Diagnostic Imaging, Cert. Radiology,  
Senior lecturer University of Giessen, Germany, Veterinary Faculty, Department of Radiology  
Nele.Eley@sonopath.com

**INVOICE**

47475

**DATE**

9-20-21