



PATIENT

Coco Hueth

PRESENTING CLINICAL SIGNS

inconsistent appetite monday/tuesday, started vomiting Wednesday and anorexic. They ate a little thur but vomited all of it up. Not known eater of fb. lethargic, no fever, no abd pain, regurg today even after cerenia. vomiting water. broke with diarrhea last night.
Abnormal PE/Chem/CBC/UA Results: normal bloodwork

SPECIES

Canine

RADIOGRAPHIC STUDY OF THE ABDOMEN

Plain and post barium swallow lateral and orthogonal views totaling 14 images available for review. Barium study spans a total time of 3 hours and 20 minutes after administration.

BREED

Shih Tzu Mix

RADIOGRAPHIC FINDINGS

Plain Study

SEX

No evidence of reduced serosal detail is seen.

SF

Suture material from former spay is present.

AGE

The stomach contains a moderate amount of fluid and gas.

13 Years, 7 Months

The small intestinal loops present mild even dilation with gas and fluid opaque material.

The colon is empty.

INTERPRETED BY

Nele Eley, DVM
Dr. med. Vet. DipECVDI

Post-Barium Study

The stomach is completely filled with barium on the initial study after barium administration. No evidence of pathologic filling defects is seen.

HOSPITAL NAME

GROVE VETERINARY
CLINIC

Passage of small amounts of contrast media into the descending duodenum is immediate. However, further transportation of contrast media into the descending duodenum and distal small intestine is delayed since 2 hours after barium administration, most of the contrast media are still contained within the stomach. Passage through the gastric outlet and small intestine, however, appears to be feasible and complete. The contrast media reaches the large intestine approximately after 3 hours after administration which is within normal limits. However, even at this point, a large amount of contrast media is still contained within the stomach.

REFERRING VET

Dr. Burton

Peyer plaques are seen within the descending duodenum which is a normal finding. Mild even dilation of the small intestine appears to be present. There is no evidence of extravasation of contrast media.

INVOICE

47404

Mild generalized surface fibrillations appear to be present throughout the small intestine.

Mild spasticity of the colon is noted in the transverse segment and considered within normal limits.

DATE

9-17-21



PATIENT

Coco Hueth

RADIOGRAPHIC DIAGNOSIS

- Presumed functional ileus with delayed gastric emptying - no evidence of mechanical obstruction.

SPECIES

Canine

INTERPRETATION OF THE FINDINGS & FURTHER RECOMMENDATIONS

The radiographic findings support the presence of delayed gastric emptying. A functional problem is considered more likely than mechanical obstruction based on the radiographic findings. Moreover, presence of gastroenteritis is supported by the pertinent radiographic changes.

BREED

Shih Tzu Mix

SEX

SF

AGE

13 Years, 7 Months

INTERPRETED BY

Nele Eley, DVM
Dr. med. Vet. DipECVDI

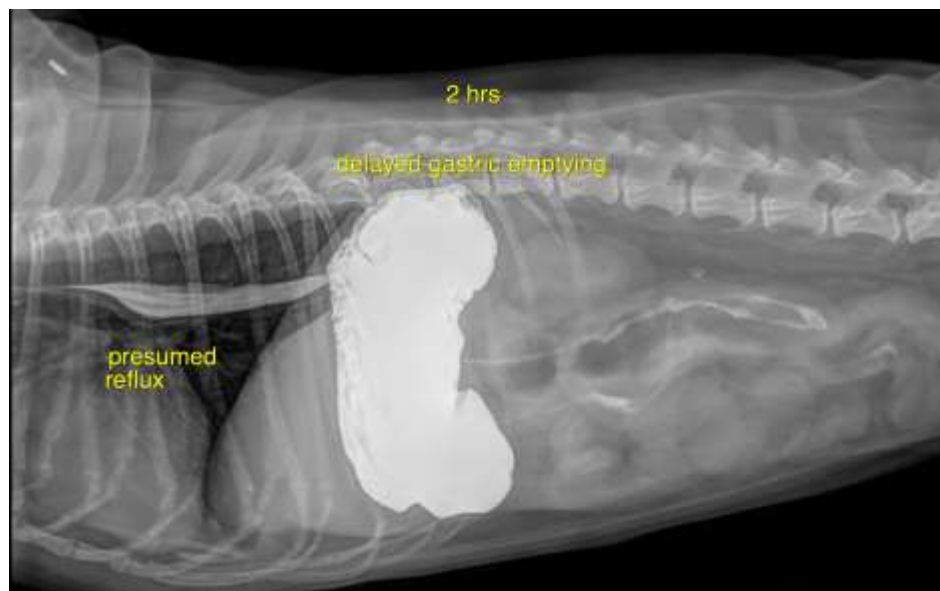

HOSPITAL NAME

GROVE VETERINARY
CLINIC

The information and recommendations provided are based on the images presented by the referring veterinarian. No evaluation can be communicated regarding pathology that was not visible in the image/video clips provided.

REFERRING VET

Dr. Burton

Thank you for this referral. If the clinical or image interpretation does not parallel your findings or if I can be of any further assistance please contact me.

Nele Eley, DVM, Dr. med. vet., DipECVDI
European Specialist in Veterinary Diagnostic Imaging, Cert. Radiology,
Senior lecturer University of Giessen, Germany, Veterinary Faculty, Department of Radiology
Nele.Eley@sonopath.com

INVOICE

47404

DATE

9-17-21