



PATIENT PRESENTING CLINICAL SIGNS

Meeka McNeil excessive vomiting since yesterday, blood 2 times. Normal heart sound, pink mm, 5-6% dehydrated

SPECIES RADIOGRAPHIC STUDY OF THE THORAX & ABDOMEN

Canine Right/left lateral and ventrodorsal whole body views totaling 9 images available for review.

RADIOGRAPHIC FINDINGS

BREED Thorax

Miniature Pinscher A small, round fat opacity is seen in the subcutis of the cranioventral thoracic wall.

SEX Soft tissue swelling with emphysema is seen in the dorsal and left thoracic wall and likely to be iatrogenic due to prior subcutaneous fluid administration.

Spayed Female The degree of pulmonary inflation is fair. The lung and bronchial tree are considered within age related normal limits.

AGE No significant cardiomegaly is seen.

13 Years Course and width of the trachea present within normal limits.

INTERPRETED BY There is no evidence of abnormal mediastinal widening.

Nele Eley, DVM
Dr. med. Vet. DipECVDI

Abdomen

The patient is obese.

HOSPITAL NAME Mild spondyloses is present in the cranial lumbar spine.

Truscott Animal Hospital Mild generalized enlargement of the liver is present.

The stomach presents within normal limits.

REFERRING VET The radiographic presentation of the small intestine is turgid with subjective generalized wall thickening. No evidence of abnormal dilation, plication, or radiopaque foreign material is seen.

DR. Medhat Meawad

The kidneys and urinary bladder present within normal limits.

INVOICE RADIOGRAPHIC DIAGNOSIS

47455 • Turgid and subjectively thick walled appearance of the small intestine - no radiographic evidence of mechanical ileus.

DATE • Mild hepatomegaly.

9-16-21 • Suspect small thoracic wall lipoma.



PATIENT

Meeka McNeil

INTERPRETATION OF THE FINDINGS & FURTHER RECOMMENDATIONS

The radiographic study is negative for mechanical ileus. Assessment of the small intestinal wall is very subjective by means of radiographs. However, generalized wall thickening appears to be a potential and further definition by means of abdominal ultrasound could be considered depending on the severity and development of the patient's clinical signs.

SPECIES

Canine

Differential diagnosis for the hepatomegaly includes metabolic/endocrine hepatopathy, as well as diffuse neoplastic or inflammatory infiltrates. Correlate with the laboratory values and consider ultrasound with eventual parenchymal sampling if indicated.

BREED

Miniature Pinscher

SEX

Spayed Female

AGE

13 Years

INTERPRETED BY

Nele Eley, DVM
Dr. med. Vet. DipECVDI

HOSPITAL NAME

Truscott Animal
Hospital

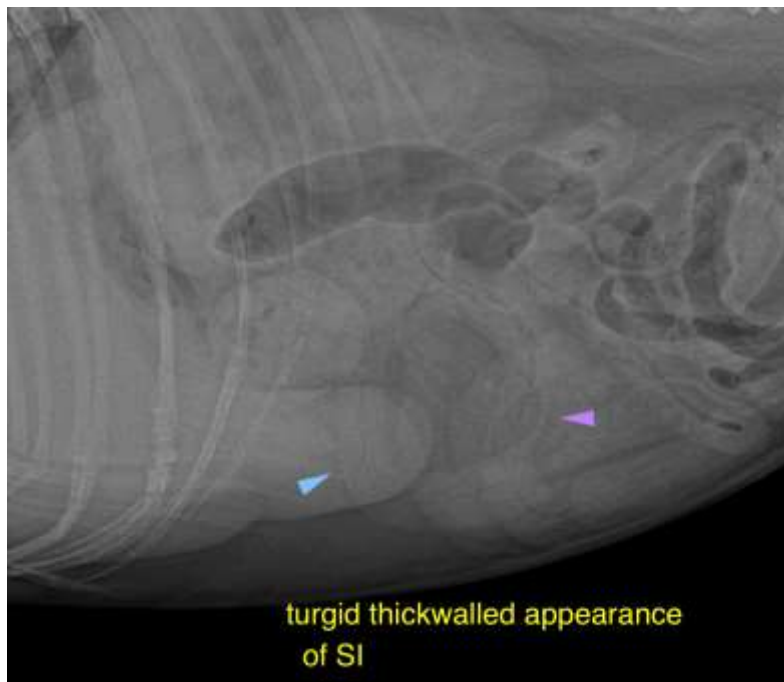

REFERRING VET

DR. Medhat Meawad

The information and recommendations provided are based on the images presented by the referring veterinarian. No evaluation can be communicated regarding pathology that was not visible in the image/video clips provided.

Thank you for this referral. If the clinical or image interpretation does not parallel your findings or if I can be of any further assistance please contact me.

INVOICE

47455

Nele Eley, DVM, Dr. med. vet., DipECVDI
European Specialist in Veterinary Diagnostic Imaging, Cert. Radiology,
Senior lecturer University of Giessen, Germany, Veterinary Faculty, Department of Radiology
Nele.Eley@sonopath.com

DATE

9-16-21