



PATIENT PRESENTING CLINICAL SIGNS

TOSYA
LYSOGORSKY
OBESE, LAME RF AFTER REST , 4 DX NEG RESPONDING TO DERMAX SOME PAIN NOTICED ON PALPATION OF RIGHT ELBOW AND SHOULDER BUT MILDLY R/O SOFT TISSUE VS DISC VS DJD VS OTHER

SPECIES RADIOGRAPHIC STUDY OF THE ELBOWS & SHOULDERS

Canine
Mediolateral, lateral, and craniocaudal views of shoulders and elbows totaling 10 images available for review.

BREED RADIOGRAPHIC FINDINGS

Mastiff Mix
Elbows

The radiohumeral joint space is slightly wider than the humeroulnar joint space in both elbows.

SEX
F
There is mildly decreased opacity and cranial contour blurring of the medial coronoid process as well as subtrochlear notch sclerosis in both elbows.

AGE
5 Years
A mild amount of osteophytes is seen in the cranial margin of the radius and proximal contour of the anconeal process.

Shoulders

Both shoulders present within normal limits. There is no evidence of osteochondritis or osteoarthritis. No aggressive bone lesions are seen.

INTERPRETED BY

Nele Eley, DVM
Dr. med. Vet. DipECVDI

The radiographic presentation of the cervical spine is within normal limits. Number, alignment, and anatomy of the cervical vertebrae, which are included from C4 onward caudally, are within normal limits.

HOSPITAL NAME RADIOGRAPHIC DIAGNOSIS

Tenafly Vet Center

- Bilateral medial coronoid pathology with mild secondary osteoarthritis.
- Radiographically normal shoulders.

REFERRING VET INTERPRETATION OF THE FINDINGS & FURTHER RECOMMENDATIONS

OHAD BARNEA
The radiographic findings are suggestive for medial coronoid pathology in both elbows. The radiographic findings are mild. The secondary osteoarthritic changes are mild. Depending on the clinical correlation, further workup by means of CT with eventual elbow arthroscopy could be considered.

INVOICE

47413

DATE

9-14-21



PATIENT

TOSYA
LYSOGORSKY

SPECIES

Canine

BREED

Mastiff Mix

SEX

F

AGE

5 Years

INTERPRETED BY

Nele Eley, DVM
Dr. med. Vet. DipECVDI

HOSPITAL NAME

Tenafly Vet Center

REFERRING VET

OHAD BARNEA

INVOICE

47413

DATE

9-14-21

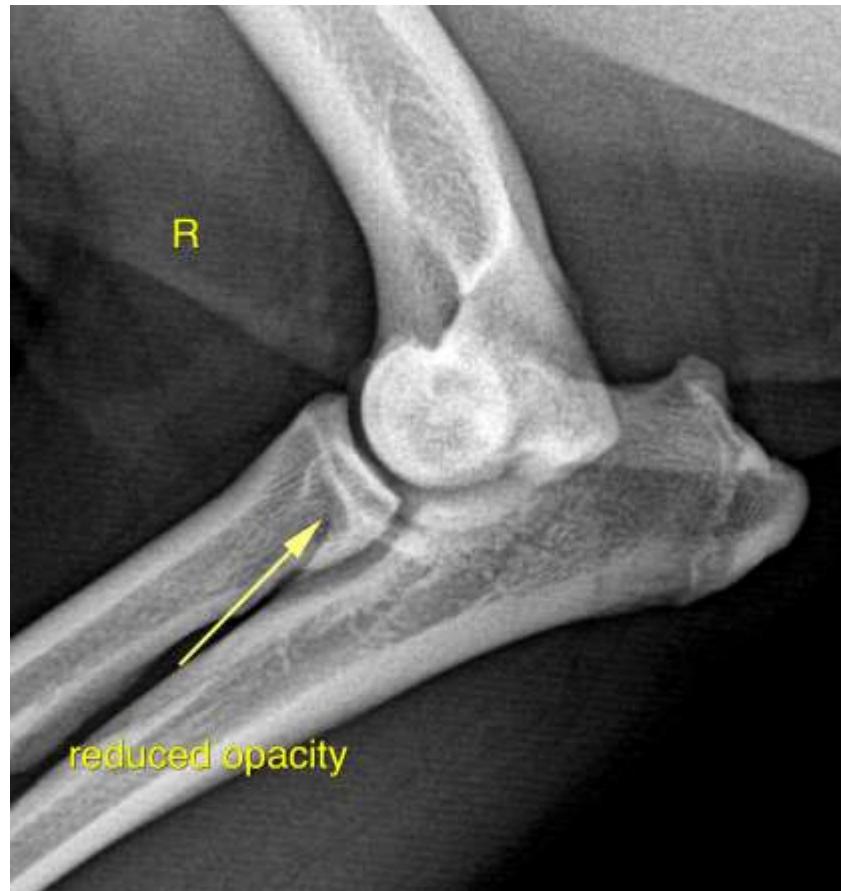

The information and recommendations provided are based on the images presented by the referring veterinarian. No evaluation can be communicated regarding pathology that was not visible in the image/video clips provided.

Thank you for this referral. If the clinical or image interpretation does not parallel your findings or if I can be of any further assistance please contact me.

Nele Eley, DVM, Dr. med. vet., DipECVDI
European Specialist in Veterinary Diagnostic Imaging, Cert. Radiology,
Senior lecturer University of Giessen, Germany, Veterinary Faculty, Department of Radiology
Nele.Eley@sonopath.com