

**PATIENT**

Pookie Myers

**PRESENTING CLINICAL SIGNS**

O describes hx of crystalluria and constipation. O has been giving laxatone but has recently stopped. P is on a Purina urinary care diet but unsure if this diet is labeled for crystal prevention. O says that urine output seems normal. Stools have been more scant. P will go to the litter box, look at it and walk away. P is now gravitating more to wet food than the dry. BW done 8/20: wnl.

**SPECIES**

Feline

**RADIOGRAPHIC STUDY OF THE ABDOMEN**

Right/left lateral and ventrodorsal views of the abdomen totaling 3 images available for review.

**BREED**

DLH

**RADIOGRAPHIC FINDINGS**

The urinary bladder is moderate distended. Three faintly mineral opaque small round structures are seen superimposed onto the urinary bladder with each one of them measuring between 1 - 1.5mm. No evidence of calculi is seen throughout the pathway of the ureters and kidneys.

**SEX**

SF

The liver, kidneys, and gastrointestinal tract present within normal limits.

**AGE**

8 Years

The descending colon contains a moderate amount of inspissated fecal matter. No evidence of dilation or malpositioning of the colon is seen.

**RADIOGRAPHIC DIAGNOSIS**

- Urinary bladder calculi.

**INTERPRETED BY**

Nele Eley, DVM  
Dr. med. Vet. DipECVDI

**INTERPRETATION OF THE FINDINGS & FURTHER RECOMMENDATIONS**

The radiographic reveals at least three faintly radiopaque urinary bladder calculi. Concurrent lower urinary tract infection should be considered a potential. Less opaque crystalline material such as microliths or less radiopaque composites may be present within the urinary bladder concurrently as well. Consider further definition by means of abdominal ultrasound, full urinalysis including culture and sediment, and retrograde catheterization as indicated.

**HOSPITAL NAME**

The Pet Hospital of  
Stratford

**REFERRING VET**

Dr. David

**INVOICE**

54080

**DATE**

9-13-22



**PATIENT**

Pookie Myers

**SPECIES**

Feline

**BREED**

DLH

**SEX**

SF

**AGE**

8 Years

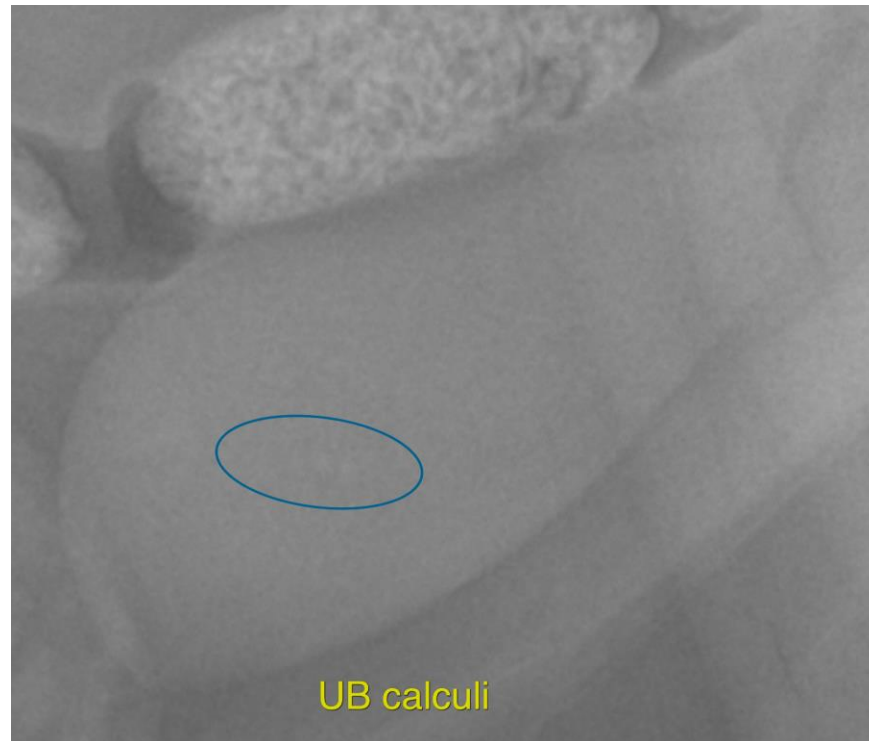

**INTERPRETED BY**

Nele Eley, DVM  
Dr. med. Vet. DipECVDI

The information and recommendations provided are based on the images presented by the referring veterinarian/sonographer. No evaluation can be communicated regarding pathology that was not visible in the image/video clips provided.

**HOSPITAL NAME**

The Pet Hospital of  
Stratford

Thank you for this referral. If the clinical or image interpretation does not parallel your findings or if I can be of any further assistance please contact me.

**Nele Eley**, DVM, Dr. med. vet., DipECVDI  
European Specialist in Veterinary Diagnostic Imaging, Cert. Radiology,  
Senior lecturer University of Giessen, Germany, Veterinary Faculty, Department of Radiology  
Nele.Eley@sonopath.com

**REFERRING VET**

Dr. David

**INVOICE**

54080

**DATE**

9-13-22