



**PATIENT PRESENTING CLINICAL SIGNS**

Maggie Tabor Dog has been coughing intermittently for the last month but feeling fine and acting normal. Acute progression of clinical signs over the last 3 days. Severe coughing, lethargy, anorexia and coughing up thick white phlegm. Temp was normal this am. Dog was treated for heartworms 1.5 yrs ago and has been on preventative since and neg hw test last mo. Rescue dog but supposedly from the immediate Ft. Worth area.

**SPECIES**

Canine Abnormal PE/Chem/CBC/UA Results: Hemoconcentration- hct-65 rbc-9.7 wbc- 6.65 no left shift and differential normal chem all normal other than elevated globulins - 4.6

**BREED**

**RADIOGRAPHIC STUDY OF THE THORAX**

Labrador Mix Right lateral and ventrodorsal views totaling 2 images available for review in jpeg format.

**SEX**

Spayed Female Only jpg images were submitted. The transformation from DICOM to jpg only allows for limited manipulation of the image. For the best possible results, we suggest submitting DICOM images in the future. Please do not hesitate to contact us should you need any help with the submission process.

**RADIOGRAPHIC FINDINGS**

**AGE**

The patient is mildly obese.

7 Years

The degree of pulmonary inflation is fair on the available images. There is a moderate generalized bronchointerstitial lung pattern with marked peribronchial cuffing accentuating the dorsal lung field more so than the ventral lung.

**INTERPRETED BY**

Nele Eley, DVM  
Dr. med. Vet. DipECVDI

No evidence of cardiovascular changes is seen.

There is no evidence of mediastinal lymphadenomegaly or other pathologic mediastinal widening.

**HOSPITAL NAME**

Course and width of the trachea are considered within normal limits.

Neighborhood Pet Health Center

There is mild gastric aerophagia in a post-prandial stomach.

The other visible abdominal structures present within normal limits.

**REFERRING VET**

**RADIOGRAPHIC DIAGNOSIS**

Russell Johnson

- Moderate active bronchointerstitial lung pattern with dorsal accentuation.

**INTERPRETATION OF THE FINDINGS & FURTHER RECOMMENDATIONS**

**INVOICE**

The radiographic findings are suggestive for active bronchopulmonary disease with infectious bronchopneumonia such as viral, bacterial, and less likely parasitic or protozoal being most likely. Eosinophilic bronchopneumopathy and other interstitial infiltrative pathology cannot be ruled out entirely as differential diagnoses. Consider a clinical trial of treatment for bronchopneumonia versus further definition by means of lower airway endoscopy with airway sampling and fecal examination.

47380

**DATE**

9-13-21



**PATIENT**

Maggie Tabor

**SPECIES**

Canine

**BREED**

Labrador Mix

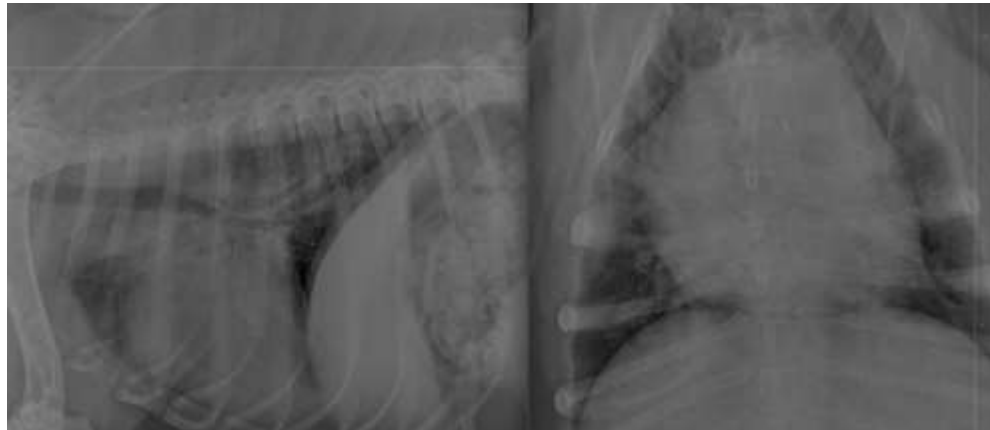

**SEX**

Spayed Female

**AGE**

7 Years

**INTERPRETED BY**

Nele Eley, DVM  
Dr. med. Vet. DipECVDI

The information and recommendations provided are based on the images presented by the referring veterinarian. No evaluation can be communicated regarding pathology that was not visible in the image/video clips provided.

Thank you for this referral. If the clinical or image interpretation does not parallel your findings or if I can be of any further assistance please contact me.

**Nele Eley**, DVM, Dr. med. vet., DipECVDI  
European Specialist in Veterinary Diagnostic Imaging, Cert. Radiology,  
Senior lecturer University of Giessen, Germany, Veterinary Faculty, Department of Radiology  
Nele.Eley@sonopath.com

**HOSPITAL NAME**

Neighborhood Pet  
Health Center

**REFERRING VET**

Russell Johnson

**INVOICE**

47380

**DATE**

9-13-21