

**PATIENT**

Fergus Love

SPECIES

Canine

BREEDEnglish Springer
Spaniel**SEX**

MN

AGE

11 Months

INTERPRETED BYNele Eley, DVM
Dr. med. Vet. DipECVDI**HOSPITAL NAME**Animal Health
Partners**REFERRING VET**

Dr. Lea Mehrkens

INVOICE

54057

DATE

9-10-22

PRESENTING CLINICAL SIGNS

left thoracic limb lameness initially noticed January 2022 with no known trauma. X-rays taken Feb 2022, - no abnormalities noted. CT bilateral forelimbs performed July 15/22 reporting fragmented medial coronoid process (FCP) left elbow joint, very mild degenerative osteoarthritis left elbow joint SX Sept 8/22 - this CT was taken post operatively

COMPUTED TOMOGRAPHIC STUDY OF THE ELBOWS

Plain study in soft tissue and bone windows available for review.

COMPUTED TOMOGRAPHIC FINDINGS

Patient has a history of medial coronoid disease of the left elbow with minimal secondary osteoarthritic changes. Arthroscopy was performed immediately prior to this CT study.

The tip of the left medial coronoid process is reduced in size and concave in outline with sharply delineated margins. The base of the medial coronoid process presents stationary sclerosis. A mild amount of new bone is seen at the medial contour of the medial coronoid process as well as at the anconeus process and humeral epicondyles.

Articular and periarticular soft tissue swelling are seen. Mineral attenuating material is seen in the medial aspect of the swollen articular and periarticular soft tissues. Extensive subcutaneous soft tissue and mild articular emphysema are present due to the prior surgery.

Stationary imaging findings of the right elbow are noted.

COMPUTED TOMOGRAPHIC DIAGNOSIS

- History of medial coronoid pathology with partial Coronoidectomy
- Soft tissue emphysema after surgery.
- Stationary minimal osteoarthritic changes of the left elbow.

INTERPRETATION OF THE FINDINGS & FURTHER RECOMMENDATIONS

The tip of the medial coronoid process was successfully removed. The coronoid process is reduced in size and concave in outline. No residual defects are seen. The presence of the soft tissue emphysema and soft tissue swelling is expected immediately post-surgery.



PATIENT

Fergus Love

SPECIES

Canine

BREED

English Springer
Spaniel

SEX

MN

AGE

11 Months

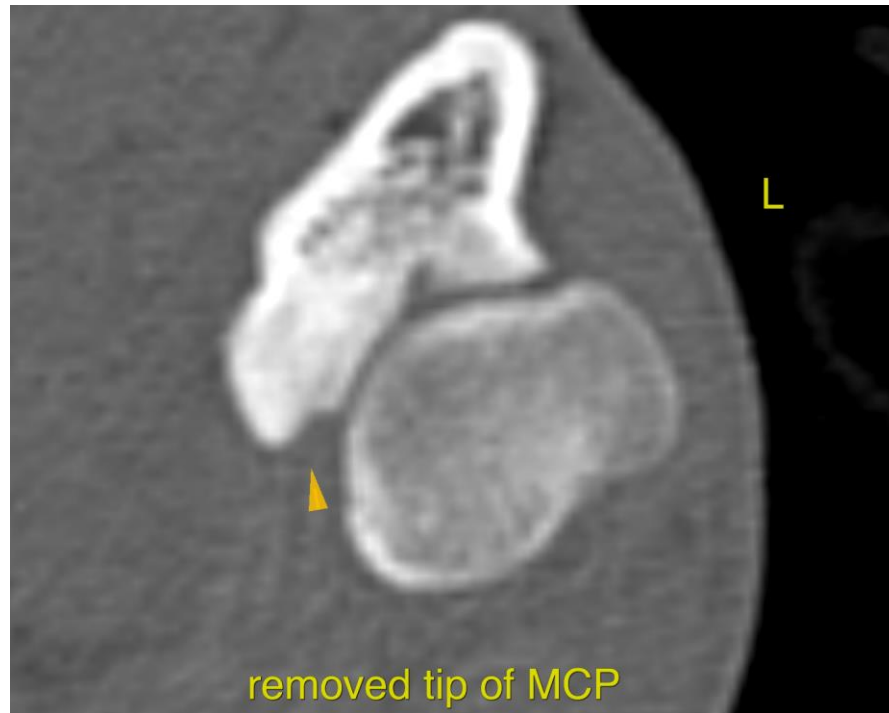

INTERPRETED BY

Nele Eley, DVM
Dr. med. Vet. DipECVDI

The information and recommendations provided are based on the images presented by the referring veterinarian/sonographer. No evaluation can be communicated regarding pathology that was not visible in the image/video clips provided.

Thank you for this referral. If the clinical or image interpretation does not parallel your findings or if I can be of any further assistance please contact me.

HOSPITAL NAME

Animal Health
Partners

Nele Eley, DVM, Dr. med. vet., DipECVDI
European Specialist in Veterinary Diagnostic Imaging, Cert. Radiology,
Senior lecturer University of Giessen, Germany, Veterinary Faculty, Department of Radiology
Nele.Eley@sonopath.com

REFERRING VET

Dr. Lea Mehrkens

INVOICE

54057

DATE

9-10-22