



PATIENT

Maisie Finley

PRESENTING CLINICAL SIGNS

Acute onset (same day as presentation) of intermittent non-weight bearing to toe touching lameness on the right hindlimb. O noted this was present following the P leaping out of the kennel in the morning.

SPECIES

Canine

Abnormal PE/Chem/CBC/UA Results: Mild to moderate soft tissue swelling present around the stifle Tension prevented evaluation of CCL/cranial drawer testing P is sensitive on palpation of the area and manipulation for imaging No signs of pain on flexion/palpation of the foot or hock

RADIOGRAPHIC STUDY OF THE STIFLES

BREED

Goldendoodle

Mediolateral and craniocaudal views of both stifles totaling 3 images available for review.

RADIOGRAPHIC FINDINGS

SEX

FS

The visibility of the infrapatellar fat pad appears to be reduced owing to presence of increased articular soft tissue opacity. The limb is mildly rotated so that subluxation of the tibia cannot be recognized. The patellar ligament presents thin and smooth. Mild periarticular bone remodeling is present in the right stifle.

AGE

8

The muscle volume of the right hind limb appears to be mildly reduced.

The left stifle presents within age related normal limits.

The muscle volume of both hind limbs is subjectively relatively low.

INTERPRETED BY

Nele Eley, DVM
Dr. med. Vet. DipECVDI

RADIOGRAPHIC DIAGNOSIS

- Right stifle arthropathy with articular swelling and early degenerative joint disease.
- Disuse atrophy of the right hind limb musculature.
- Radiographically normal left stifle.

HOSPITAL NAME

Boca Park Animal
Hospital

INTERPRETATION OF THE FINDINGS & FURTHER RECOMMENDATIONS

Unspecific articular swelling and early degenerative joint disease of the right stifle joint are noted radiographically. Clinical correlation is required for further definition. Cranial cruciate ligament pathology with or without concurrent meniscopathy is one of the most common causes of the pertinent radiographic changes. However, isolated meniscopathy or other arthropathy including traumatic effusion and immune mediated arthritis cannot be ruled out as a differential diagnosis. Clinical monitoring is advised.

REFERRING VET

Tifanie Silver

INVOICE

47369

DATE

9-10-21



PATIENT

Maisie Finley

SPECIES

Canine

BREED

Goldendoodle

SEX

FS

AGE

8

INTERPRETED BY

Nele Eley, DVM
Dr. med. Vet. DipECVDI

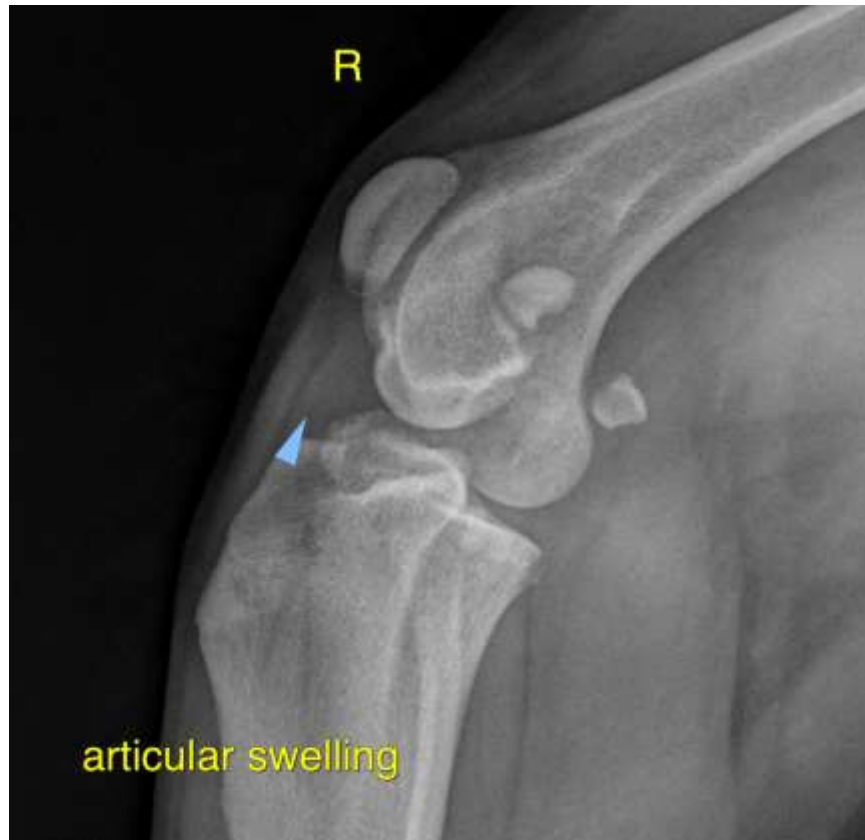

HOSPITAL NAME

Boca Park Animal
Hospital

REFERRING VET

Tifanie Silver

INVOICE

47369

DATE

9-10-21

The information and recommendations provided are based on the images presented by the referring veterinarian. No evaluation can be communicated regarding pathology that was not visible in the image/video clips provided.

Thank you for this referral. If the clinical or image interpretation does not parallel your findings or if I can be of any further assistance please contact me.

Nele Eley, DVM, Dr. med. vet., DipECVDI
European Specialist in Veterinary Diagnostic Imaging, Cert. Radiology,
Senior lecturer University of Giessen, Germany, Veterinary Faculty, Department of Radiology
Nele.Eley@sonopath.com